

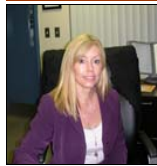

School District of Palm Beach County
Directory of Schools and Principals
2011-2012



Principal
Colleen
Iannitti

Acreage Pines Elementary

Prog. Type: Regular

School #: 2141 **Area:** West **Grade:** K-5

Address: 14200 Orange Blvd., Lox., FL 33470

Web: https://www.edline.net/pages/Acreage_Pines_ElementarySchool

Email: acreagepineses@palmbeachschools.org

Directions:

I-95 to Okeechobee Blvd.; west to Royal Palm Bch. Blvd.; north to Orange Blvd.; west 2 miles, school on left.

Phone: (561) 904-9500

PX: 79500 **Fax:** (561) 904-9550

Hours: 8:00-2:05

FY12 Enrollment: 433

FY11 School Grade: A

School Board District: 6

Mascot: Fox

Colors: Blue, Green & White



Principal
Donna
Binninger

Addison Mizner Elementary

Prog. Type: Regular

School #: 1451 **Area:** South **Grade:** K-5

Address: 199 S.W. 12th Ave., Boca, FL 33486

Web: <http://www.palmbeach.k12.fl.us/AddisonMizneres/>

Email: addisonmizneres@palmbeachschools.org

Directions:

I-95 to Palmetto Park Rd. Go east to SW 12th Ave., south on SW 12th Ave. approx. two blocks. School on west side.

Phone: (561) 362-3100

PX: 53100 **Fax:** (561) 362-3150

Hours: 8:00-2:05

FY12 Enrollment: 946

FY11 School Grade: A

School Board District: 5

Mascot: Marlin

Colors: Blue & White



Principal
Rick
Swearingen

Adult Education Center

Prog. Type: Adult & Community

School #: 0331 **Area:** Adult & Community **Grade:** 9-12 & Adult

Address: 2161 N. Military Trail, WPB, FL 33409

Web: <http://www.palmbeach.k12.fl.us/AdultEdCenter/>

Email: adulthoodcenter@palmbeachschools.org

Directions:

I-95 to Okeechobee Blvd., West. Continue west to Military Trail & turn right. (School is after W.W. Lumber Co.)

Phone: (561) 616-7800

PX: 77800 **Fax:** (561) 616-7850

Hours: M-Th 8 am-9 pm
Fri 8 am-3:30 pm

FY12 Enrollment:

FY11 School Grade: N/A

School Board District: 7

Mascot: Eagle

Colors: Red, White & Blue

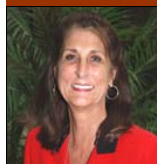

Principal
Susan
Atherley

Alexander W. Dreyfoos Jr. School of the Arts

Prog. Type: Regular

School #: 0395 **Area:** Central **Grade:** 9-12

Address: 501 S. Sapodilla Ave., WPB, FL 33401

Web: <http://www.awdsoa.org/>

Email: AlexanderWDreyfoosHS@palmbeach.k12.fl.us

Directions:

I-95 to Okeechobee Blvd., East to Tamarind Ave. Turn North on Tamarind to Fern St. Turn East on Fern to Parking Area. School is just north of the Kravis Center.

Phone: (561) 802-6000

PX: 56000 **Fax:** (561) 802-6059

Hours: 8:20-3:40

FY12 Enrollment: 1304

FY11 School Grade: A

School Board District: 4

Mascot: Jaguar

Colors: Black, White & Gold



Allamanda Elementary

Prog. Type: Regular

School #: 0101 **Area:** North **Grade:** K-5

Address: 10300 Allamanda Dr., P. B. Gardens, FL 33410

Web: https://www.edline.net/pages/Allamanda_Elementary_School

Email: allamandaes@palmbeachschools.org

Directions:
I-95 to Northlake Blvd. East to Prosperity Farms Rd. North to Allamanda Lane. Turn west on Allamanda Lane. Turn left into the school by marquee sign.

Phone: (561) 803-7200
PX: 87200 **Fax:**(561) 803-7250
Hours: 8:00-2:05
FY12 Enrollment: 651
FY11 School Grade: A
School Board District: 1
Mascot: Yellowjacket
Colors: Yellow & Green

Principal
Marilu Garcia



AMIKids - Palm Beach

Prog. Type: Day Treatment

School #: 3005 **Area:** Alternative **Grade:** 6-12

Address: 13425 Ellison Wilson Rd., Juno Bch., FL 33408

Web:

Email:

Directions:
I-95 to PGA Blvd. Go east (over PGA bridge) and turn left on Ellison Wilson Rd. (1st light after bridge). Facility is located in Bert Winters Park on left side of road (behind the baseball field).

Phone: (561) 624-6941
PX: **Fax:**(561) 624-6944
Hours: 9:15-3:25
FY12 Enrollment:
FY11 School Grade: N/A
School Board District: 1
Mascot:
Colors:

Assistant Principal
Linda Mackin



Atlantic Community High

Prog. Type: Regular

School #: 0862 **Area:** South **Grade:** 9-12

Address: 2455 W. Atlantic Ave., Delray Bch., FL 33445

Web: http://www.edline.net/pages/Atlantic_High_School

Email: atlantichs@palmbeachschools.org

Directions:
I-95 to W. Atlantic Avenue. Go west approximately .5 miles past Congress Avenue. School is on the right.

Phone: (561) 243-1500
PX: 21500 **Fax:**(561) 243-1532
Hours: 7:30-2:50
FY12 Enrollment: 2143
FY11 School Grade: A
School Board District: 7
Mascot: Eagle
Colors: Green & White

Principal
Anthony Lockhart



Bak Middle School of the Arts

Prog. Type: Regular

School #: 2511 **Area:** North **Grade:** 6-8

Address: 1725 Echo Lake Drive, WPB, FL 33407

Web: https://www.edline.net/pages/Middle_School_of_the_Arts

Email: msoa@palmbeachschools.org

Directions:
I-95 to 45th Street. East to N. Shore Drive South. N. Shore Drive becomes Echo Lake Drive.

Phone: (561) 882-3870
PX: 23870 **Fax:**(561) 882-3879
Hours: 8:30-3:05
FY12 Enrollment: 1363
FY11 School Grade: A
School Board District: 7
Mascot: Star
Colors: Silver & Blue

Principal
Elizabeth Kennedy



Banyan Creek Elementary

Prog. Type: Regular

School #: 1891 **Area:** South **Grade:** PK-5

Address: 4243 Sabal Lake Rd., Delray Bch., FL 33445

Web: https://www.edline.net/pages/Banyan_Creek_Elementary_School

Email: banyancreekes@palmbeachschools.org

Directions:

I-95 to Atlantic Ave. West to Barwick Road. Turn north on Barwick and go approx. one mile to Sabal Lakes Rd. Turn east. School on north side.

Principal
William J.
Fay, Jr.

Phone: (561) 894-7100

PX: 87100 **Fax:**(561) 894-7150

Hours: 8:00-2:05

FY12 Enrollment: 960

FY11 School Grade: B

School Board District: 4

Mascot: Bear

Colors: Royal Blue & White



Barton Elementary

Prog. Type: Regular

School #: 0741 **Area:** Transforma
tion **Grade:** K-5

Address: 1700 Barton Rd., Lake Worth, FL 33460

Web: http://www.edline.net/pages/Barton_ES

Email: bartones@palmbeachschools.org

Directions:

I-95 to Lantana Rd. East to Andrew Redding Rd. North on Andrew Redding. School on west side of Andrew Redding Rd.

Principal
Aurora
Francois

Phone: (561) 540-9100

PX: 29100 **Fax:**(561) 540-9128

Hours: 8:00-2:05

FY12 Enrollment: 891

FY11 School Grade: D

School Board District: 7

Mascot: Charging Bull

Colors: Maroon & White



Beacon Cove Intermediate

Prog. Type: Regular

School #: 2541 **Area:** North **Grade:** 3-5

Address: 150 School House Rd., Jupiter, FL 33458

Web: https://www.edline.net/pages/Beacon_Cove_IntermediateSchool

Email: bcis@palmbeachschools.org

Directions:

I-95 to Donald Ross Rd. Exit east and continue on Donald Ross to Military Trail. Turn north on Military Trail then turn right onto School House Road.

Principal
Una Hukill

Phone: (561) 366-6400

PX: 86400 **Fax:**(561) 366-6450

Hours: 8:15-2:20

FY12 Enrollment: 938

FY11 School Grade: A

School Board District: 1

Mascot: Pelican

Colors: Purple & Gold



Bear Lakes Middle

Prog. Type: Regular

School #: 1981 **Area:** North **Grade:** 6-8

Address: 3505 Shenandoah Blvd., WPB, FL 33409

Web: https://www.edline.net/pages/Bear_Lakes_Middle_School

Email: bearlakesms@palmbeachschools.org

Directions:

I-95 to Okeechobee. West to Military Trail. North 2 miles to Shenandoah Blvd. School on corner.

Principal
Kirk Howell

Phone: (561) 615-7700

PX: 27700 **Fax:**(561) 615-7756

Hours: 9:10-3:45

FY12 Enrollment: 728

FY11 School Grade: B

School Board District: 7

Mascot: Bruin

Colors: Navy Blue & Gold



Belle Glade Elementary

Prog. Type: Regular
School #: 2401 **Area:** Transformation **Grade:** K-5
Address: 500 N.W. Ave. L, Belle Glade, FL 33430
Web: https://www.edline.net/pages/Belle_Glade_Elementary_School
Email: bellegladees@palmbeachschools.org
Directions:
I-95 to Southern Blvd. West 40 miles to Court House. Left at light on SR15. South 3 miles to Ave. "L", turn right. School is 1 block on left.

Phone: (561) 829-4800
PX: 84800 **Fax:** (561) 829-4850
Hours: 8:00-2:05
FY12 Enrollment: 468
FY11 School Grade: D
School Board District: 6
Mascot: Eagle
Colors: Maroon & Teal

Principal
Roxanne
Curtiss



Belvedere Elementary

Prog. Type: Regular
School #: 0531 **Area:** Central **Grade:** K-5
Address: 3000 Parker Ave., WPB, FL 33405
Web: https://www.edline.net/pages/Belvedere_Elementary_School
Email: belvederees@palmbeachschools.org
Directions:
I-95 to Belvedere Rd. Go east to Parker Avenue and turn right.

Phone: (561) 838-5900
PX: 85900 **Fax:** (561) 838-5950
Hours: 8:00-2:05
FY12 Enrollment: 559
FY11 School Grade: B
School Board District: 2
Mascot: Bees
Colors: Blue & White

Principal
Diane Mahar



Benoist Farms Elementary

Prog. Type: Regular
School #: 2751 **Area:** West **Grade:** K-5
Address: 1765 Benoist Farms Rd., WPB, FL 33411
Web: https://www.edline.net/pages/Benoist_Farms_ElementarySchool
Email: benoistfarmes@palmbeachschools.org
Directions:
I-95 to Okeechobee Blvd. Go west on Okeechobee Blvd. past Jog Rd. Turn left onto Benoist Farms Rd. (First left turn after Golden Lakes Blvd. traffic light.)

Phone: (561) 383-9700
PX: 89700 **Fax:** (561) 383-9756
Hours: 8:00-2:05
FY12 Enrollment: 622
FY11 School Grade: A
School Board District: 2
Mascot: Bulldog
Colors: Navy Blue & Gold

Principal
Ruthann
Miller



Berkshire Elementary

Prog. Type: Regular
School #: 0601 **Area:** Central **Grade:** K-5
Address: 1060 S. Kirk Rd., WPB, FL 33406
Web: http://www.edline.net/pages/Berkshire_Elementary_School
Email: berkshirees@palmbeachschools.org
Directions:
I-95 to Forest Hill Blvd., West to Kirk Rd. (approx. one mile north). School on east side.

Phone: (561) 304-2000
PX: 82000 **Fax:** (561) 304-2051
Hours: 8:00-2:05
FY12 Enrollment: 1048
FY11 School Grade: A
School Board District: 2
Mascot: Bulldog
Colors: Red & White

Principal
Maria Bishop



Principal
Michella
Levy

Binks Forest Elementary

Prog. Type: Regular

School #: 2561 **Area:** West **Grade:** K-5

Address: 15101 Bent Creek Rd., Wellington, FL 33414

Web: https://www.edline.net/pages/Binks_Forest_Elementary_School

Email: binksforestes@palmbeachschools.org

Directions:

I-95 to Southern Blvd., West. Left onto Binks Forest. First left is Bent Creek Rd.

Phone: (561) 904-9800

PX: 79800 **Fax:** (561) 904-9850

Hours: 8:00-2:05

FY12 Enrollment: 1046

FY11 School Grade: A

School Board District: 6

Mascot: Owl

Colors: Hunter Green, Navy Blue & White



Principal
Geoffrey
McKee

Boca Raton Community High

Prog. Type: Regular

School #: 0961 **Area:** South **Grade:** 9-12

Address: 1501 N.W. 15th Ct., Boca, FL 33486

Web: <http://www.palmbeach.k12.fl.us/BocaRatonHS>

Email: bocaratonhs@palmbeachschools.org

Directions:

I-95 to Glades Rd. East to NW 15th Ave. South 3 blocks.

Phone: (561) 338-1400

PX: 41400 **Fax:** (561) 338-1440

Hours: 8:30-3:20

FY12 Enrollment: 2997

FY11 School Grade: A

School Board District: 5

Mascot: Bobcat

Colors: Blue & Gold



Principal
Peter Slack

Boca Raton Community Middle

Prog. Type: Regular

School #: 1491 **Area:** South **Grade:** 6-8

Address: 1251 N.W. 8th St., Boca, FL 33486

Web: https://www.edline.net/pages/Boca_Raton_Middle_School

Email: bocaratonms@palmbeachschools.org

Directions:

I-95 to Glades Road. East to NW 15th Ave. South on NW 15th Ave., go approx. three blocks, then east on NW 13th St. to NW 12th Ave. Turn south on NW 12th Avenue. School on west side.

Phone: (561) 416-8700

PX: 58700 **Fax:** (561) 416-8777

Hours: 9:30-4:05

FY12 Enrollment: 1303

FY11 School Grade: A

School Board District: 5

Mascot: Cobra

Colors: Green & Gold



Principal
Gerald
Riopelle

Boca Raton Elementary

Prog. Type: Regular

School #: 0951 **Area:** South **Grade:** K-5

Address: 103 S.W. 1st Ave., Boca, FL 33432

Web: https://www.edline.net/pages/Boca_Raton_Elementary_School

Email: bocaratones@palmbeachschools.org

Directions:

I-95 to Palmetto Park Rd. Go east to S.W. First Ave. Turn South. School is approx. one block on west side.

Phone: (561) 544-1700

PX: 51700 **Fax:** (561) 544-1750

Hours: 8:00-2:05

FY12 Enrollment: 366

FY11 School Grade: B

School Board District: 5

Mascot: Eagle

Colors: Green & White



Boynton Beach Community High

Prog. Type: Regular

School #: 2361 **Area:** South **Grade:** 9-12

Address: 4975 Park Ridge Blvd., Boynton B., FL 33426

Web: <http://www.palmbeach.k12.fl.us/BoyntonBeachHS/>

Email: bbchs@palmbeachschools.org

Directions:

I-95 to Gateway Blvd. At High Ridge Rd. turn left (south) and go approx. 1 mile to enter school.

Phone: (561) 752-1200

PX: 41200 **Fax:**(561) 752-1205

Hours: 7:30-2:50

FY12 Enrollment: 1470

FY11 School Grade: B

School Board District: 4

Mascot: Bengal Tiger

Colors: Purple, Gold & White

Principal
Karen
Whetsell



Calusa Elementary

Prog. Type: Regular

School #: 1911 **Area:** South **Grade:** K-5

Address: 2051 Clint Moore Rd., Boca, FL 33496

Web: https://www.edline.net/pages/Calusa_Elementary

Email: calusaes@palmbeachschools.org

Directions:

I-95 to Yamato Rd. West to Military Trail. North to Clint Moore Rd. Turn West. School on right.

Phone: (561) 989-7500

PX: 87500 **Fax:**(561) 989-7550

Hours: 8:00-2:05

FY12 Enrollment: 822

FY11 School Grade: A

School Board District: 5

Mascot: Flamingo

Colors: Pink, White & Blue

Principal
Jamie Wyatt



CARP

Prog. Type: Residential Treatment

School #: 3014 **Area:** Alternative **Grade:** 6-12

Address: 5400 East Ave., WPB, FL 33407

Web:

Email:

Directions:

I-95 to 45th St. East to Australian Ave. Continue 1 block (across RR tracks). In front of 45th St. Mental Health Center make a u-turn heading back west. Make first right on East Ave. Take East Ave. 1/2 mile. CARP is the blue & white bldg. on right.

Phone: (561) 844-6400, ext. 215

PX: **Fax:**(561) 844-2206

Hours: 8:30-2:30

FY12 Enrollment:

FY11 School Grade: N/A

School Board District: 7

Mascot:

Colors:

**Assistant
Principal**
Linda Mackin



Carver Community Middle

Prog. Type: Regular

School #: 2041 **Area:** South **Grade:** 6-8

Address: 101 Barwick Rd., Delray Bch., FL 33445

Web: http://www.edline.net/pages/Carver_Middle_School

Email: carverms@palmbeachschools.org

Directions:

I-95 to Atlantic Ave. West to Barwick Rd. North to school.

Phone: (561) 638-2100

PX: 52100 **Fax:**(561) 638-2181

Hours: 9:20-4:05

FY12 Enrollment: 916

FY11 School Grade: A

School Board District: 4

Mascot: Eagle

Colors: Blue & White

Principal
Lena
Roundtree-
Wallace



Cholee Lake Elementary

Prog. Type: Regular

School #: 2761 **Area:** West **Grade:** K-5

Address: 6680 Dillman Rd., Greenacres, FL 33413

Web: https://www.edline.net/pages/Cholee_Lakes_Elementary_School

Email: choleelakees@palmbeachschools.org

Directions:

I-95 to Forest Hill Blvd. Go west to Jog Rd. Go north to Dillman & turn left. School approx. 1-1/2 miles on left.

Phone: (561) 383-9600

PX: 89600 **Fax:**(561) 383-9650

Hours: 8:00-2:05

FY12 Enrollment: 953

FY11 School Grade: C

School Board District: 2

Mascot: Sandhill Crane

Colors: Burgundy, Teal & White

Principal
Jacqueline
Perkins



Christa McAuliffe Middle

Prog. Type: Regular

School #: 1821 **Area:** Central **Grade:** 6-8

Address: 6500 Le Chalet Blvd., Boynton B., FL 33437

Web: https://www.edline.net/pages/Christa_McAuliffe_MiddleSchool

Email: christamcauliffems@palmbeachschools.org

Directions:

I-95 to Hypoluxo Rd. West to Jog Rd. Left at Jog and go to LeChalet Blvd. Left on LeChalet and the school is on south side.

Phone: (561) 374-6600

PX: 46600 **Fax:**(561) 374-6636

Hours: 8:55-3:58

FY12 Enrollment: 1264

FY11 School Grade: A

School Board District: 3

Mascot: The Shuttle

Colors: Blue, Green & Silver

Principal
Faith Ann
Cheek



Citrus Cove Elementary

Prog. Type: Regular

School #: 2071 **Area:** South **Grade:** K-5

Address: 8400 Lawrence Rd., Boynton B., FL 33436

Web: http://www.edline.net/pages/Citrus_Cove_Elementary_School

Email: citruscovees@palmbeachschools.org

Directions:

I-95 to Hypoluxo Rd. West to Lawrence Rd. South.

Phone: (561) 292-7000

PX: 87000 **Fax:**(561) 292-7050

Hours: 8:00-2:05

FY12 Enrollment: 995

FY11 School Grade: A

School Board District: 4

Mascot: Panther

Colors: Peach & Teal

Principal
Laura Green



Clifford O. Taylor/Kirklane Elementary

Prog. Type: Regular

School #: 1531 **Area:** Central **Grade:** K-5

Address: 4200 Purdy Ln., Palm Springs, FL 33461

Web: https://www.edline.net/pages/CO_Taylor_Kirklane_ES

Email: cotaylores@palmbeachschools.org

Directions:

I-95 to Forest Hill Blvd. West. South on Kirk Rd. to Purdy Lane. West on Purdy. School on south side of Purdy.

Phone: (561) 804-3500

PX: 83500 **Fax:**(561) 804-3551

Hours: 8:00-2:05

FY12 Enrollment: 1118

FY11 School Grade: C

School Board District: 2

Mascot: Sailing Ship

Colors: Red, White & Blue

Principal
Agatha
Gragg



Congress Middle

Prog. Type: Regular
School #: 1581 **Area:** South **Grade:** 6-8
Address: 101 S. Congress Ave., Boynton B., FL 33426
Web: <http://www.edline.net/pages/CongressMiddleSchool>
Email: congressms@palmbeachschools.org
Directions:
I-95 to Boynton Beach Blvd. West to Congress Ave. Turn South. School approx. four blocks on west side.

Phone: (561) 374-5600
PX: 55600 **Fax:**(561) 374-5642
Hours: 9:30-4:05
FY12 Enrollment: 1011
FY11 School Grade: A
School Board District: 4
Mascot: Cougar
Colors: Red, White & Blue

Principal
Kathy Harris



Conniston Community Middle

Prog. Type: Regular
School #: 0541 **Area:** Central **Grade:** 6-8
Address: 3630 Parker Ave., WPB, FL 33405
Web: http://www.edline.net/pages/conniston_Middle_School
Email: connistonms@palmbeachschools.org
Directions:
I-95 to Southern Blvd. East to Parker Ave. North 1/2 block.

Phone: (561) 802-5400
PX: 55400 **Fax:**(561) 802-5409
Hours: 8:00-3:00
FY12 Enrollment: 1093
FY11 School Grade: B
School Board District: 2
Mascot: Blue Devil
Colors: Blue & Gold

Principal
Oscar Otero



Coral Reef Elementary

Prog. Type: Regular
School #: 2581 **Area:** Central **Grade:** K-5
Address: 6151 Hagen Ranch Rd., Lake Worth, FL 33467
Web: https://www.edline.net/pages/Coral_Reef_Elementary_School
Email: coralreefes@palmbeachschools.org
Directions:
I-95 to Lantana Rd. West to Hagen Ranch Rd. Turn South. School approx. half mile south of Lantana Rd. on west side of Hagen Ranch Rd.

Phone: (561) 804-3700
PX: 83700 **Fax:**(561) 804-3750
Hours: 8:00-2:05
FY12 Enrollment: 974
FY11 School Grade: A
School Board District: 3
Mascot: Dolphin
Colors: Aqua Blue & Teal

Principal
Bobbi Moretto



Coral Sunset Elementary

Prog. Type: Regular
School #: 1811 **Area:** South **Grade:** K-5
Address: 22400 Hammock St., Boca, FL 33428
Web: https://www.edline.net/pages/Coral_Sunset_Elementary
Email: coralsunsets@palmbeachschools.org
Directions:
I-95 to Palmetto Park Rd. West past U.S. 441 to Hammock St. South on Hammock. School is 1/2 mile on left.

Phone: (561) 477-2100
PX: 82100 **Fax:**(561) 477-2150
Hours: 8:00-2:05
FY12 Enrollment: 619
FY11 School Grade: B
School Board District: 5
Mascot: Dolphin
Colors: Coral & Blue

Principal
Danielle Garcia



Crestwood Middle

Prog. Type: Regular

School #: 1691 **Area:** West **Grade:** 6-8

Address: 64 Sparrow Dr., RPB, FL 33411

Web: https://www.edline.net/pages/Crestwood_MS

Email: crestwoodms@palmbeachschools.org

Directions:

I-95 to Okeechobee Blvd. West to Royal Palm Beach Blvd. Turn south to Sparrow Drive, then west 2 blocks.

Phone: (561) 753-5000

PX: 55000 **Fax:**(561) 753-5035

Hours: 9:00-3:45

FY12 Enrollment: 1161

FY11 School Grade: A

School Board District: 6

Mascot: Eagle

Colors: Black, Gold & White

Principal
Stephanie
Nance



Crosspointe Elementary

Prog. Type: Regular

School #: 2731 **Area:** South **Grade:** K-5

Address: 3015 S. Congress Ave., Boynton B., FL 33426

Web: https://www.edline.net/pages/Crosspointe_Elementary

Email: crosspointees@palmbeachschools.org

Directions:

I-95 to Woolbright Rd. Go west. Turn south onto Congress Ave. School on right approx. 1/4 mile.

Phone: (561) 292-4100

PX: 84100 **Fax:**(561) 292-4150

Hours: 8:00-2:05

FY12 Enrollment: 750

FY11 School Grade: A

School Board District: 4

Mascot: Astronaut

Colors: Gold & Green

Principal
Cheryl A.
McKeever



Crossroads Academy

Prog. Type: Academic Intervention

School #: 3101 **Area:** Alternative **Grade:** 6-12

Address: 225 SW 12th St., Belle Glade, FL 33430

Web: http://www.edline.net/pages/Crossroads_Academy

Email: crossroadsacademy@palmbeachschools.org

Directions:

I-95 to Southern Blvd. west 40 miles. At light (SR80/US 441/SR15-county bldgs. are on left) turn left onto SR15. Proceed to 4th light (ML King Blvd/Ave E), turn right. At 2nd light (10th St.), turn right. Proceed to Ave. A & turn left. School is on left.

Phone: (561) 993-8408

PX: 88408 **Fax:**(561) 993-8451

Hours: 7:30-2:50

FY12 Enrollment:

FY11 School Grade: N/A

School Board District: 6

Mascot: Jaguar

Colors:

Principal
Derrick
Hibler



Crystal Lakes Elementary

Prog. Type: Regular

School #: 2121 **Area:** Central **Grade:** K-5

Address: 6050 Gateway Blvd., Boynton B., FL 33437

Web: http://www.edline.net/pages/Crystal_Lakes_ElementarySchool

Email: crystallakeses@palmbeachschools.org

Directions:

I-95 to Gateway Blvd. Go west. School is between Military Trail and Jog Road on the south side.

Phone: (561) 292-6600

PX: 86600 **Fax:**(561) 292-6650

Hours: 8:55-3:00

FY12 Enrollment: 588

FY11 School Grade: A

School Board District: 3

Mascot: Bobcat

Colors: Maroon & Gold

Principal
Diane Curcio-
Greaves



Cypress Trails Elementary

Prog. Type: Regular
School #: 1941 **Area:** West **Grade:** K-5
Address: 133 Park Rd. N., RPB, FL 33411
Web: https://www.edline.net/pages/Cypress_Trails_ES
Email: cypresstrailses@palmbeachschools.org
Directions:
I-95 to Okeechobee West to Royal Palm Beach Blvd. left. First right is Sparrow Dr., over large canal turn left on Park Rd. North.

Principal
Tameka
Moore-
Robinson

Phone: (561) 904-9000
PX: 79000 **Fax:** (561) 904-9050
Hours: 8:00-2:05
FY12 Enrollment: 529
FY11 School Grade: B
School Board District: 6
Mascot: Lion
Colors: Turquoise & White



Del Prado Elementary

Prog. Type: Regular
School #: 1741 **Area:** South **Grade:** K-5
Address: 7900 Del Prado Cir., Boca, FL 33433
Web: https://www.edline.net/pages/Del_Prado_Elementary
Email: delpradoes@palmbeachschools.org
Directions:
I-95 to Palmetto Park Rd. West to Palmetto Park Circle; right to Del Prado Circle; turn left.

Principal
Carol Goode

Phone: (561) 544-1800
PX: 41800 **Fax:** (561) 544-1850
Hours: 8:00-2:05
FY12 Enrollment: 992
FY11 School Grade: A
School Board District: 5
Mascot: Florida Panther
Colors: Blue & Green



Delray Full Service Center

Prog. Type: Adult & Community
School #: 0904 **Area:** Adult & Community **Grade:** Adult
Address: 301 SW 14th Ave., Delray Bch., FL 33444
Web:
Email: delrayfullservice@palmbeachschools.org
Directions:
I-95 to Atlantic Avenue. Go east to first light, turn right on 12th Avenue. Go approx. 3 blocks to 3rd Street. School is on the right side.

Admin.
Sandra
Caruso

Phone: (561) 266-1200
PX: 71200 **Fax:** (561) 266-1254
Hours: 7:30-4:00
FY12 Enrollment:
FY11 School Grade: N/A
School Board District: 7
Mascot:
Colors: Black & Gold



Diamond View Elementary

Prog. Type: Regular
School #: 3261 **Area:** Central **Grade:** K-5
Address: 5300 Haverhill Rd., Greenacres, FL 33463
Web: https://www.edline.net/pages/Diamond_View_Elementary_School
Email: diamondviewes@palmbeachschools.org
Directions:
I-95 to Lantana Rd. Go west to Haverhill Rd. and turn north. School is on east side of Haverhill 1/2 mile north of Lantana Rd.

Principal
Carolyn Seal

Phone: (561) 304-4200
PX: 54200 **Fax:** (561) 304-4210
Hours: 8:20-2:25
FY12 Enrollment: 1084
FY11 School Grade: B
School Board District: 3
Mascot: Miners
Colors: Blue & Gold



Discovery Key Elementary

Prog. Type: Regular

School #: 2721 **Area:** Central **Grade:** K-5

Address: 3550 Lyons Rd., Lake Worth, FL 33467

Web: https://www.edline.net/pages/Discovery_Key_Elementary

Email: discoverykeyel@palmbeachschools.org

Directions:

I-95 to 10th Ave. N. Go west to Jog Rd. South on Jog to Lake Worth Rd. West on Lake Worth Rd. to Lyons Rd. North on Lyons. School is on the right--past entrance to Cypress Woods development.

Principal
Catherine
Lewis

Phone: (561) 491-8200

PX: 88200 **Fax:**(561) 491-8250

Hours: 8:00-2:05

FY12 Enrollment: 921

FY11 School Grade: A

School Board District: 6

Mascot: Dolphin

Colors: Sunshine Yellow, Grassy Green & Ocean Blue



Don Estridge High Tech Middle

Prog. Type: Regular

School #: 2711 **Area:** South **Grade:** 6-8

Address: 1798 NW Spanish River Blvd., Boca Raton, FL 33431

Web: https://www.edline.net/pages/Don_Estridge_Middle_School

Email: donestridgehtms@palmbeachschools.org

Directions:

I-95 to Yamato Road. West to Military Trail. South to next light--Spanish River Blvd. Go east on Spanish River Blvd. School is on south side.

Principal
David Benson

Phone: (561) 989-7800

PX: 57800 **Fax:**(561) 989-7810

Hours: 9:30-4:05

FY12 Enrollment: 1239

FY11 School Grade: A

School Board District: 5

Mascot: Dragon

Colors: Red, Black & Silver



Dr. Mary McLeod Bethune Elem.

Prog. Type: Regular

School #: 2491 **Area:** North **Grade:** K-5

Address: 1501 Ave. U, Riviera Bch., FL 33404

Web: https://www.edline.net/pages/Dr_M_M_Bethune_ES

Email: mcleodbethunees@palmbeachschools.org

Directions:

I-95 to Blue Heron. Go east to "S" Avenue & turn south. West on 16th Street.

Principal
Edwina
Mooney,
Ed.D.

Phone: (561) 882-7600

PX: 87600 **Fax:**(561) 882-7650

Hours: 8:00-2:05

FY12 Enrollment: 499

FY11 School Grade: D

School Board District: 7

Mascot: Wildcat

Colors: Teal, Purple & White



Dwight D. Eisenhower Elementary

Prog. Type: Regular

School #: 1541 **Area:** North **Grade:** PK-5

Address: 2926 Lone Pine Rd., P. B. Gardens, FL 33410

Web: https://www.edline.net/pages/Dwight_D_Eisenhower_El

Email: ddeisenhoweres@palmbeachschools.org

Directions:

I-95 to PGA Blvd. East. Take PGA Blvd to Prosperity Farms Rd. Turn left (north) onto Prosperity Farms Rd. Turn left onto Lone Pine Rd. School is located on the left.

Principal
James Pegg

Phone: (561) 366-6000

PX: 86000 **Fax:**(561) 366-6050

Hours: 8:00-2:05

FY12 Enrollment: 410

FY11 School Grade: A

School Board District: 1

Mascot: Eagle

Colors: Red, White & Blue

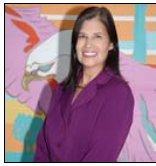

Eagles Landing Middle

Prog. Type: Regular

School #: 2461 **Area:** South **Grade:** 6-8

Address: 19500 Coral Ridge Dr., Boca, FL 33498

Web: <https://www.edline.net/pages/ELMS>

Email: eagleslandingsms@palmbeachschools.org

Directions:

I-95 to Yamato Rd. West 8.5 miles to Coral Ridge Dr. South .5 mile.

Phone: (561) 470-7000

PX: 57000 **Fax:**(561) 470-7030

Hours: 8:55-3:45

FY12 Enrollment: 1302

FY11 School Grade: A

School Board District: 5

Mascot: Soaring Eagle

Colors: Teal & Silver

Principal
Cynthia
Chiapetta



Egret Lake Elementary

Prog. Type: Regular

School #: 2101 **Area:** North **Grade:** K-5

Address: 5115 47th Place N., WPB, FL 33417

Web: https://www.edline.net/pages/Egret_Lake_Elementary_School

Email: egretlakees@palmbeachschools.org

Directions:

I-95 to 45th St. West to Haverhill Rd. South to 47th Place North.
School on corner of Haverhill and 47th Place North.

Phone: (561) 616-7900

PX: 77900 **Fax:**(561) 616-7950

Hours: 8:00-2:05

FY12 Enrollment: 608

FY11 School Grade: A

School Board District: 1

Mascot: Egret

Colors: Purple & Teal

Principal
Adrian
Ocampo



Elbridge Gale Elementary

Prog. Type: Regular

School #: 3361 **Area:** West **Grade:** K-5

Address: 1915 Royal Fern Drive, Wellington, FL 33414

Web: https://www.edline.net/pages/Elbridge_Gale_ES

Email: elbridgegalees@palmbeachschools.org

Directions:

I-95 to Forest Hill Blvd.; go west approx. 8 miles. Turn right onto
Royal Fern Drive.

Phone: (561) 422-9300

PX: 59300 **Fax:**(561) 422-9310

Hours: 8:00-2:05

FY12 Enrollment: 990

FY11 School Grade: A

School Board District: 6

Mascot: Alligator

Colors: Purple, Gold & Green

Principal
Gail
Pasterczyk



Emerald Cove Middle

Prog. Type: Regular

School #: 3371 **Area:** West **Grade:** 6-8

Address: 9950 Stribling Way, Wellington, FL 33414

Web: http://www.edline.net/pages/emerald_Cove_Middle_School

Email: emeraldcovems@palmbeachschools.org

Directions:

I-95 to Forest Hill Blvd. Go west to SR 441 then turn south (left).
Turn left onto Stribling Way. School is on the right.

Phone: (561) 803-8000

PX: 88000 **Fax:**(561) 803-8050

Hours: 9:00-3:35

FY12 Enrollment: 1150

FY11 School Grade: A

School Board District: 6

Mascot: Pirates

Colors: Green, Purple & Black

Principal
Nancy Lucas



Equestrian Trails Elementary

Prog. Type: Regular

School #: 3341 **Area:** West **Grade:** K-5

Address: 9720 Stribling Way, Wellington, FL 33414

Web: https://www.edline.net/pages/Equestrian_Trails_Elementary

Email: equestriantrailes@palmbeachschools.org

Directions:

I-95 to Forest Hill Blvd. Go west to SR 441 and turn left. Go to Stribling Way and turn left. The school is located on the right.

Phone: (561) 904-9600

PX: 79600 **Fax:**(561) 904-9650

Hours: 8:00-2:05

FY12 Enrollment: 797

FY11 School Grade: A

School Board District: 6

Mascot: Thoroughbred

Colors: Blue, Green, White

Principal
Michele
Johnson



Everglades Elementary

Prog. Type: Regular

School #: 0061 **Area:** West **Grade:** K-5

Address: 407 Marginal Rd., WPB, FL 33411

Web: http://www.edline.net/pages/Everglades_Elementary

Email:

Directions:

I-95 to Southern Blvd. Go West until Sansbury/Lyons Rd. Make a left turn going South. At Pioneer Rd, make a left turn. Go approximately .2 miles East on Pioneer Rd. until Marginal Rd., turn right. Going south the school is on the right (West) side.

Phone: (561) 792-9500

PX: 29500 **Fax:**(561) 792-9550

Hours: 8:00-2:05

FY12 Enrollment: 718

FY11 School Grade: A

School Board District: 2

Mascot: Panther

Colors:

Principal
Dwan Moore-
Ross



Forest Hill Community High

Prog. Type: Regular

School #: 0581 **Area:** Central **Grade:** 9-12

Address: 6901 Parker Ave., WPB, FL 33405

Web: <http://www.edline.net/pages/foresthillhighschool>

Email: foresthillhs@palmbeachschools.org

Directions:

I-95 to Forest Hill Blvd. East. School on South side of street.

Phone: (561) 540-2400

PX: 22400 **Fax:**(561) 540-2440

Hours: 9:00-3:35

FY12 Enrollment: 1835

FY11 School Grade: B

School Board District: 2

Mascot: Falcon

Colors: Red, White & Blue

Principal
Mary Stratos



Forest Hill Elementary

Prog. Type: Regular

School #: 0621 **Area:** Central **Grade:** K-5

Address: 5555 Purdy Ln., WPB, FL 33415

Web: https://www.edline.net/pages/Forest_Hill_Elementary

Email: foresthillles@palmbeachschools.org

Directions:

I-95 to Forest Hill Blvd. West to Haverhill Rd. South to Purdy Lane. West on Purdy and go approx. 1/2 mile. School on north side.

Phone: (561) 432-2300

PX: 82300 **Fax:**(561) 432-2350

Hours: 8:00-2:05

FY12 Enrollment: 766

FY11 School Grade: A

School Board District: 2

Mascot: Owl

Colors: Red, White & Blue

Principal
Ana Arce-
Gonzalez



Forest Park Elementary

Prog. Type: Regular
School #: 0831 **Area:** South **Grade:** K-5
Address: 1201 S.W. 3rd St., Boynton B., FL 33435
Web: https://www.edline.net/pages/Forest_Park_ES
Email: forestparkes@palmbeachschools.org
Directions:
I-95 to Woolbright Rd. East to SW 2nd St. Four blocks to SW 11th Ave. West one block.

Principal
Suzanne
Matuella

Phone: (561) 292-6900
PX: 86900 **Fax:**(561) 292-6950
Hours: 8:00-2:05
FY12 Enrollment: 587
FY11 School Grade: C
School Board District: 7
Mascot: Tiger
Colors: Green & White



Freedom Shores Elementary

Prog. Type: Regular
School #: 2671 **Area:** Central **Grade:** K-5
Address: 3400 Hypoluxo Rd., Boynton B., FL 33436
Web: https://www.edline.net/pages/Freedom_Shores_ES
Email: freedomshoreses@palmbeachschools.org
Directions:
I-95 to Hypoluxo, go west. School on south side between Congress & Lawrence.

Principal
Valerie Z.
Haines

Phone: (561) 804-3100
PX: 83100 **Fax:**(561) 804-3150
Hours: 8:00-2:05
FY12 Enrollment: 929
FY11 School Grade: A
School Board District: 4
Mascot: Eagle
Colors: Red, White & Blue



Frontier Elementary

Prog. Type: Regular
School #: 2551 **Area:** West **Grade:** K-5
Address: 6701 180th Ave. N., Lox., FL 33470
Web: https://www.edline.net/pages/Frontier_Elementary_School
Email: frontieres@palmbeachschools.org
Directions:
I-95 to Okeechobee Blvd. West to Seminole Pratt Rd. Turn right onto Seminole Pratt Rd. & continue for 6-7 miles. Make a left at Banyan Blvd. Make an immediate left at Tangerine Blvd. Tangerine Blvd. ends at the entrance of Frontier Elem. (approx. 1 mile).

Principal
Susan Groth

Phone: (561) 904-9900
PX: 79900 **Fax:**(561) 904-9950
Hours: 8:00-2:05
FY12 Enrollment: 663
FY11 School Grade: A
School Board District: 6
Mascot: Mustang
Colors: Denim, Khaki & White



Galaxy Elementary

Prog. Type: Regular
School #: 0821 **Area:** Transforma
tion **Grade:** K-5
Address: 301 Galaxy Way, Boynton B., FL 33435
(Temp. Address: 1712 NE 2nd Ave., Delray Beach, FL 33444)
Web: http://www.edline.net/pages/galaxy_es
Email: galaxyves@palmbeachschools.org
Directions:
(Temp. Directions: I-95 to Woolbright Rd. East; turn South at first light on Seacrest Blvd. Go approximately 2 miles, after the 5th traffic light, school is located on the East side.)

Principal
Joseph
Schneider

Phone: (561) 739-5600
PX: 85600 **Fax:**(561) 739-5650
Hours: 8:00-2:05
FY12 Enrollment: 360
FY11 School Grade: D
School Board District: 7
Mascot: Star
Colors: Navy Blue & White



Glade View Elementary

Prog. Type: Regular
School #: 1251 **Area:** West **Grade:** K-5
Address: 1100 S.W. Ave. "G", Belle Glade, FL 33430
Web: https://www.edline.net/pages/Glade_View_Elementary_School
Email: gladeviewes@palmbeachschools.org
Directions:
I-95 to Southern Blvd. West to Belle Glade. Left at stop light. Right onto SW Ave. E. Left onto SW 10th St. & go to end of street.

Phone: (561) 993-8800
PX: 88800 **Fax:** (561) 993-8851
Hours: 8:00-2:05
FY12 Enrollment: 345
FY11 School Grade: A
School Board District: 6
Mascot: Eagle
Colors: Green & Gold

Principal
Linda
Edgcomb



Glades Central Community High

Prog. Type: Regular
School #: 2301 **Area:** Transforma
tion **Grade:** 9-12
Address: 1001 S.W. Ave. "M", Belle Glade, FL 33430
Web: https://www.edline.net/pages/Glades_Central_High_School
Email: gladescentralhs@palmbeachschools.org
Directions:
I-95 to Southern Blvd. exit. Continue West to State Road 80/15/Main Street (40 miles west of 441 in Wellington) and turn left. Continue to Glades Central Road and turn right.

Phone: (561) 993-4400
PX: 44400 **Fax:** (561) 993-9462
Hours: 7:30-2:50
FY12 Enrollment: 1037
FY11 School Grade: B
School Board District: 6
Mascot: Raider
Colors: Maroon & Gold

Principal
Anthony
Anderson



Gold Coast Community School

Prog. Type: Academic Intervention
School #: 1641 **Area:** Alternative **Grade:** 6-9
Address: 4260 Westgate Ave., WPB, FL 33409
Web: https://www.edline.net/pages/Gold_Coast_Community_School
Email: goldcoastschool@palmbeachschools.org
Directions:
I-95 to Okeechobee Blvd. West to Military Trail. South to West Gate Ave. (first red light). Turn east.

Phone: (561) 687-6300
PX: 76300 **Fax:** (561) 687-6350
Hours: 8:00-3:00
FY12 Enrollment:
FY11 School Grade: N/A
School Board District: 7
Mascot: Gladiators
Colors: Gold & Black

Principal
Willie Jo
Young



Golden Grove Elementary

Prog. Type: Regular
School #: 2421 **Area:** West **Grade:** K-5
Address: 5959 140th Ave. N., WPB, FL 33411
Web: https://www.edline.net/pages/Golden_Grove_Elementary_School
Email: goldengrovees@palmbeachschools.org
Directions:
I-95 to Okeechobee Blvd., go West to Royal Palm Bch. Blvd. Turn right (North) and proceed to Persimmon Blvd. At Persimmon turn left (West) to the end of the road (140th Ave). Turn right on 140th Ave. and proceed approx. 1 mile. School is on the left.

Phone: (561) 904-9700
PX: 79700 **Fax:** (561) 904-9750
Hours: 8:00-2:05
FY12 Enrollment: 563
FY11 School Grade: A
School Board District: 6
Mascot: Gator
Colors: Green & Gold

Principal
Kathryn
Koerner



Gove Elementary

Prog. Type: Regular
School #: 1241 **Area:** West **Grade:** K-6
Address: 900 S.E. Ave. "G", Belle Glade, FL 33430
Web: http://www.edline.net/pages/Gove_Elementary_School
Email: govees@palmbeachschools.org
Directions:
I-95 to Southern Blvd. West to Belle Glade. Left at stop light on US 441. South for 5 miles to SE Ave. G. Left for 1 mile.

Phone: (561) 993-8700
PX: 88700 **Fax:** (561) 993-8750
Hours: 8:00-2:05
FY12 Enrollment: 872
FY11 School Grade: C
School Board District: 6
Mascot: Cat
Colors: Green & Gold

Principal
Darren
Edgecomb



Grassy Waters Elementary

Prog. Type: Regular
School #: 3351 **Area:** West **Grade:** K-5
Address: 3550 N. Jog Rd., WPB, FL 33411
Web: https://www.edline.net/pages/Grassy_Waters_ElementarySchool
Email: grassywaterses@palmbeachschools.org
Directions:
I-95 to Okeechobee Blvd. Exit. West past the Florida Turnpike to Jog Road. Right on Jog. The school is about 2 miles down Jog on the east (right) side of the street.

Phone: (561) 383-9000
PX: 89000 **Fax:** (561) 383-9050
Hours: 8:15-2:20
FY12 Enrollment: 700
FY11 School Grade: B
School Board District: 2
Mascot: Owl
Colors: Navy Blue & Forest Green

Principal
Amy
Wilkinson



Greenacres Elementary

Prog. Type: Regular
School #: 0631 **Area:** Central **Grade:** K-5
Address: 405 Jackson Ave., Greenacres, FL 33463
Web: https://www.edline.net/pages/Greenacres_Elementary_School
Email: greenacreses@palmbeachschools.org
Directions:
I-95 to 10th Avenue North. Go west to Jackson Ave. Turn South. School approx. two blocks on the west side of street.

Phone: (561) 649-7200
PX: 77200 **Fax:** (561) 649-7250
Hours: 8:00-2:05
FY12 Enrollment: 634
FY11 School Grade: A
School Board District: 2
Mascot: Bulldog
Colors: Green & White

Principal
Patricia Lucas



Grove Park Elementary

Prog. Type: Regular
School #: 1411 **Area:** North **Grade:** K-5
Address: 8330 N. Military Trail, P. B. Gardens, FL 33410
Web: https://www.edline.net/pages/Grove_Park_Elementary_School
Email: groveparkes@palmbeachschools.org
Directions:
I-95 to Blue Heron West to Military Trail. North on Military Trail 1/2 mile.

Phone: (561) 904-7700
PX: 87700 **Fax:** (561) 904-7750
Hours: 8:00-2:05
FY12 Enrollment: 678
FY11 School Grade: C
School Board District: 1
Mascot: Eagle
Colors: Green & Yellow

Principal
Eric Gross



H. L. Johnson Elementary

Prog. Type: Regular
School #: 1761 **Area:** West **Grade:** K-5
Address: 1000 Crestwood Blvd. N., RPB, FL 33411
Web: [https://www.edline.net/pages/H L Johnson Elementary School](https://www.edline.net/pages/H_L_Johnson_Elementary_School)
Email: hljohnsones@palmbeachschools.org
Directions:
I-95 to Okeechobee Blvd. West to Royal Palm Beach Blvd. Turn north on Royal Palm Bch. Blvd. School on west side of street.

Phone: (561) 904-9300
PX: 79300 **Fax:**(561) 904-9350
Hours: 8:00-2:05
FY12 Enrollment: 894
FY11 School Grade: A
School Board District: 6
Mascot: Jaguar
Colors: Blue & Gold

Principal
Sharon Hench



Hagen Road Elementary

Prog. Type: Regular
School #: 1421 **Area:** South **Grade:** K-5
Address: 10565 Hagen Ranch Rd., Boynton B., FL 33437
Web: [https://www.edline.net/pages/Hagen Road Elementary School](https://www.edline.net/pages/Hagen_Road_Elementary_School)
Email: hagenroades@palmbeachschools.org
Directions:
I-95 to Boynton Beach Blvd. West to Hagen Rd. Turn south. School on west side.

Phone: (561) 292-6700
PX: 86700 **Fax:**(561) 292-6750
Hours: 8:00-2:05
FY12 Enrollment: 830
FY11 School Grade: B
School Board District: 3
Mascot: Roadrunner
Colors: Green & White

Principal
Richard Hughes



Hammock Pointe Elementary

Prog. Type: Regular
School #: 2081 **Area:** South **Grade:** K-5
Address: 8400 S.W. 8th St., Boca, FL 33433
Web: [https://www.edline.net/pages/Hammock Pointe ES](https://www.edline.net/pages/Hammock_Pointe_ES)
Email: hammockpointees@palmbeachschools.org
Directions:
I-95 to Palmetto Park Rd. West to Lyons Rd. South to SW 8th St. East.

Phone: (561) 477-2200
PX: 82200 **Fax:**(561) 477-2250
Hours: 8:00-2:05
FY12 Enrollment: 829
FY11 School Grade: A
School Board District: 5
Mascot: Hawk
Colors: Blue & White

Principal
Carol Crilley



Heritage Elementary

Prog. Type: Regular
School #: 2571 **Area:** Central **Grade:** K-5
Address: 5100 Melaleuca Ln., Greenacres, FL 33463
Web: [http://www.edline.net/pages/Heritage Elementary](http://www.edline.net/pages/Heritage_Elementary)
Email: heritagees@palmbeachschools.org
Directions:
I-95 to 6th Avenue. Turn South on Haverhill. School entrance is on west side of Haverhill, south of Melaleuca.

Phone: (561) 804-3200
PX: 83200 **Fax:**(561) 804-3250
Hours: 8:00-2:05
FY12 Enrollment: 921
FY11 School Grade: B
School Board District: 3
Mascot: Fox
Colors: Red & Gray

Principal
Seth Moldovan



Hidden Oaks Elementary

Prog. Type: Regular

School #: 0011 **Area:** Central **Grade:** K-5

Address: 7685 S. Military Trail, Lake Worth, FL 33463

Web: https://www.edline.net/pages/Hidden_Oaks_Elementary_School

Email: hiddeoakses@palmbeachschools.org

Directions:

I-95 to Hypoluxo Rd. west to Military Trail. Make a left turn at Military. School is approx. 1/4 mile on right, heading south on Military.

Phone: (561) 804-3800

PX: 83800 **Fax:**(561) 804-3850

Hours: 8:00-2:05

FY12 Enrollment: 871

FY11 School Grade: A

School Board District: 3

Mascot: Hawk

Colors: Green, Royal Blue & Gold

Principal
Sari Myers



Highland Elementary

Prog. Type: Regular

School #: 0671 **Area:** Central **Grade:** K-5

Address: 500 Highland Ave., Lake Worth, FL 33460

Web: https://www.edline.net/pages/Highland_Elementary

Email: HighlandES@palmbeach.k12.fl.us

Directions:

I-95 to 10th Ave. North. Go east to Avenue "A" and turn south to 7th Avenue. Dead-ends at the school.

Phone: (561) 202-0500

PX: 80500 **Fax:**(561) 202-0550

Hours: 8:00-2:05

FY12 Enrollment: 810

FY11 School Grade: C

School Board District: 7

Mascot: Panther

Colors: Green & White

Principal
Brian Killeen



Highridge

Prog. Type: Residential Treatment

School #: 3024 **Area:** Alternative **Grade:** 5-12

Address: 4200 N. Australian Ave., WPB, FL 33407

Web:

Email:

Directions:

I-95 to 45th St. East to Australian Ave., head south. Make u-turn after sign for Youth Complex/Sabal Palm School. Turn right at the sign. High Ridge/Sabal Palm is located on the right at the top of the hill.

Phone: (561) 494-0004

PX: 50004 **Fax:**(561) 494-0001

Hours: 7:30-12:30

FY12 Enrollment:

FY11 School Grade: N/A

School Board District: 7

Mascot:

Colors:

Assistant Principal
Linda Mackin



Hope-Centennial Elementary

Prog. Type: Regular

School #: 0012 **Area:** North **Grade:** K-5

Address: 5350 Stacy St., WPB, FL 33417

Web: https://www.edline.net/pages/HopeCentennial_Elementary

Email: hopecentennialelementary@palmbeachschools.org

Directions:

I-95: South to Okeechobee Blvd., west to Haverhill Rd., south on Haverhill Rd. to Stacy St. (west side). School is at end of Stacy St.

Turnpike: East on Okeechobee, south on Haverhill Rd. to Stacy Street (west side). School is at end of Stacy St.

Phone: (561) 640-1200

PX: 51200 **Fax:**(561) 640-1250

Hours: 8:00-2:05

FY12 Enrollment: 632

FY11 School Grade: C

School Board District: 2

Mascot: Hound Dog

Colors: Turquoise & Bright Yellow

Principal
Julie Hopkins



Howell L. Watkins Middle

Prog. Type: Regular

School #: 0121 **Area:** North **Grade:** 6-8

Address: 9480 MacArthur Blvd., P. B. Gardens, FL 33403

Web: www.edline.net/pages/H_L_Watkins_Middle_School

Email: hlwatkinsms@palmbeachschools.org

Directions:

I-95 to Northlake Blvd. East to MacArthur Blvd. Turn north. School on east side.

Phone: (561) 776-3600

PX: 53600 **Fax:**(561) 776-3603

Hours: 9:30-4:05

FY12 Enrollment: 642

FY11 School Grade: B

School Board District: 1

Mascot: Seminole

Colors: Blue & Orange

Principal
Glenda
Sheffield



Independence Middle

Prog. Type: Regular

School #: 2621 **Area:** North **Grade:** 6-8

Address: 4001 Greenway Dr., Jupiter, FL 33458

Web: https://www.edline.net/pages/Independence_Middle_School

Email: independencems@palmbeachschools.org

Directions:

I-95 to Donald Ross Rd., east. Look for second opportunity from exit ramp to make a left hand turn. (This turn is not clearly marked.) You are now turning on to Parkside Dr. On Parkside, go to second stop sign. Proceed straight until you see the school.

Phone: (561) 799-7500

PX: 57500 **Fax:**(561) 799-7505

Hours: 9:16-4:05

FY12 Enrollment: 1305

FY11 School Grade: A

School Board District: 1

Mascot: Eagle

Colors: Red, White & Blue

Principal
Lori Bonino



Indian Pines Elementary

Prog. Type: Regular

School #: 1861 **Area:** Central **Grade:** K-5

Address: 6000 Oak Royal Dr., Lake Worth, FL 33463

Web: https://www.edline.net/pages/Indian_Pines_Elementary

Email: indianpineses@palmbeachschools.org

Directions:

I-95 to Lantana Rd. West on Lantana Rd. to the 6000 block. School is located on the north side of Lantana Rd. between Military Trail and Jog Rd.

Phone: (561) 804-3300

PX: 83300 **Fax:**(561) 804-3350

Hours: 8:00-2:05

FY12 Enrollment: 751

FY11 School Grade: B

School Board District: 3

Mascot: Eagle

Colors: Aqua & White

Principal
Laura Lougee



Indian Ridge School

Prog. Type: Exceptional Student Education

School #: 2411 **Area:** North **Grade:** Ages 6-21

Address: 1955 Golden Lakes Blvd., WPB, FL 33411

Web: <http://www.palmbeach.k12.fl.us/indianridge/>

Email: indianridge@palmbeachschools.org

Directions:

I-95 to Okeechobee Blvd. West approx. one mile past the Turnpike. School on left at the corner of Okeechobee and Benoist Farms Rd.

Phone: (561) 681-0000

PX: 20000 **Fax:**(561) 681-0050

Hours: 9:00-3:30

FY12 Enrollment:

FY11 School Grade: N/A

School Board District: 2

Mascot: Indian

Colors: Burgundy & Gold

Principal
Edward
Tierney



Intensive Transition West (Crossroads)

Prog. Type: Behavior Intervention

School #: 3048 **Area:** Alternative **Grade:** 6-12

Address: 225 SW 12th St., Belle Glade, FL 33430

Web:

Email:

Directions:

I-95 to Southern Blvd. west 40 miles. At light (SR80/US 441/SR15) turn left onto SR15. Proceed to 4th light (ML King Blvd/Ave E), turn right. At 2nd light (10th St.), turn right. Proceed to Ave. A and turn left. School is on left.

Principal
Diane
Howard

Phone: (561) 993-8400

PX: 88400 **Fax:** (561) 993-8450

Hours: 8:30-3:00

FY12 Enrollment:

FY11 School Grade: N/A

School Board District: 6

Mascot:

Colors:



J. C. Mitchell Elementary

Prog. Type: Regular

School #: 0931 **Area:** South **Grade:** K-5

Address: 2470 NW 5th Ave., Boca, FL 33431

Web: https://www.edline.net/pages/J_C_Mitchell_ElementarySchool

Email: jcmitchelles@palmbeachschools.org

Directions:

I-95 to Glades Rd., go east. Turn left on 4th Ave. and continue across 20th Street. NW 4th Avenue becomes NW 5th Avenue. School is on the right side of the street 100 yards North of 20th Street.

Principal
Laura
Riopelle

Phone: (561) 750-4900

PX: 84900 **Fax:** (561) 750-4906

Hours: 8:00-2:05

FY12 Enrollment: 706

FY11 School Grade: A

School Board District: 5

Mascot: Jaguar

Colors: Blue & Gold



Jeaga Middle

Prog. Type: Regular

School #: 2701 **Area:** West **Grade:** 6-8

Address: 3777 N. Jog Rd., WPB, FL 33411

Web: https://www.edline.net/pages/Jeaga_Middle_School

Email: jms@palmbeachschools.org

Directions:

I-95 to Okeechobee Blvd. Exit west approx. 5 miles to Jog Rd. Turn right (north) on Jog Rd. and go approx. 2 miles. School is on the left (west).

Principal
Kevin Gatlin

Phone: (561) 242-8000

PX: 58000 **Fax:** (561) 242-8005

Hours: 9:07-4:00

FY12 Enrollment: 1188

FY11 School Grade: B

School Board District: 1

Mascot: Mustang

Colors: Garnet & Gold



Jerry Thomas Elementary

Prog. Type: Regular

School #: 1651 **Area:** North **Grade:** K-5

Address: 800 Maplewood Dr., Jupiter, FL 33458

Web: https://www.edline.net/pages/Jerry_Thomas_Elementary_School

Email: jerrythomases@palmbeachschools.org

Directions:

I-95 to Jupiter East 1.5 miles to Maplewood Dr. turn right.

Principal
Ann Wark

Phone: (561) 741-9100

PX: 89100 **Fax:** (561) 741-9150

Hours: 8:00-2:05

FY12 Enrollment: 858

FY11 School Grade: A

School Board District: 1

Mascot: Tiger

Colors: Yellow & Blue



John F. Kennedy Middle

Prog. Type: Regular

School #: 0201 **Area:** North **Grade:** 6-8

Address: 1901 Ave. "S", Riviera Bch., FL 33404

Web: https://www.edline.net/pages/John_F_Kennedy_Middle_School

Email: johnfkennedymys@palmbeachschools.org

Directions:

I-95 to Blue Heron Blvd. East to Ave. S. South.

Phone: (561) 845-4500

PX: 54500 **Fax:**(561) 845-4537

Hours: 9:18-3:50

FY12 Enrollment: 704

FY11 School Grade: C

School Board District: 7

Mascot: Viking

Colors: Green & Gold

Principal
Corey Brooks



John I. Leonard High

Prog. Type: Regular

School #: 1361 **Area:** Central **Grade:** 9-12

Address: 4701 10th Ave., N., Greenacres, FL 33463

Web: <http://www.palmbeach.k12.fl.us/JohnILeonardHS/>

Email: johnileonardhs@palmbeachschools.org

Directions:

I-95 to 10th Ave. North. West past Military Trail. School on north side of 10th Ave. North.

Phone: (561) 641-1200

PX: 21200 **Fax:**(561) 491-8350

Hours: 7:30-2:50

FY12 Enrollment: 2466

FY11 School Grade: B

School Board District: 2

Mascot: Lancer

Colors: Orange & Black

Principal
Terry Costa



Jupiter Community High

Prog. Type: Regular

School #: 0081 **Area:** North **Grade:** 9-12

Address: 500 N. Military Trail, Jupiter, FL 33458

Web: http://www.edline.net/pages/Jupiter_High_School

Email: jupiterhs@palmbeachschools.org

Directions:

I-95 to Jupiter/Indiantown Rd. East to Military Trail. South 1/8 mile.

Phone: (561) 744-7900

PX: 27900 **Fax:**(561) 744-7978

Hours: 7:30-2:50

FY12 Enrollment: 2823

FY11 School Grade: B

School Board District: 1

Mascot: Warrior

Colors: Green & Gold

Principal
Cheryl
Alligood



Jupiter Elementary

Prog. Type: Regular

School #: 0071 **Area:** North **Grade:** K-5

Address: 200 S. Loxahatchee Dr., Jupiter, FL 33458

Web: https://www.edline.net/pages/Jupiter_Elementary_School

Email: jupiteres@palmbeachschools.org

Directions:

I-95 to Jupiter East exit. Go east on Indiantown Rd. to Loxahatchee Dr. and turn south.

Phone: (561) 741-5300

PX: 75300 **Fax:**(561) 741-5350

Hours: 8:00-2:05

FY12 Enrollment: 683

FY11 School Grade: A

School Board District: 1

Mascot: Indian Brave

Colors: Green & White

Principal
Daniel Smith



Jupiter Farms Elementary

Prog. Type: Regular
School #: 2091 **Area:** North **Grade:** K-5
Address: 17400 Haynie Ln., Jupiter, FL 33478
Web: https://www.edline.net/pages/Jupiter_Farms_ElementarySchool
Email: jupiterfarmses@palmbeachschools.org
Directions:
I-95 to Indiantown West exit. Go west four miles to Haynie Lane. Turn south. School located on east side.

Phone: (561) 741-5400
PX: 75400 **Fax:**(561) 741-5450
Hours: 8:00-2:05
FY12 Enrollment: 594
FY11 School Grade: A
School Board District: 1
Mascot: Panther
Colors: Coral & Beige

Principal
William Thompson



Jupiter Middle

Prog. Type: Regular
School #: 1731 **Area:** North **Grade:** 6-8
Address: 15245 N. Military Trail, Jupiter, FL 33458
Web: https://www.edline.net/pages/Jupiter_Middle_School
Email: jupitersms@palmbeachschools.org
Directions:
I-95 to Donald Ross Rd. East to Military Trail and turn north. School approx. one mile on west side.

Phone: (561) 745-7200
PX: 57200 **Fax:**(561) 745-7246
Hours: 9:30-4:05
FY12 Enrollment: 1323
FY11 School Grade: A
School Board District: 1
Mascot: Mariner
Colors: Royal Blue, Yellow & Kelly Green

Principal
David Culp



K. E. Cunningham/Canal Point Elementary

Prog. Type: Regular
School #: 1831 **Area:** West **Grade:** PK-5
Address: 37000 Main St., Canal Point, FL 33438
Web: https://www.edline.net/pages/K_E_Cunningham_Canal_Point_ES
Email: kecunninghames@palmbeachschools.org
Directions:
I-95 to Southern Blvd. West for 24 miles. At traffic light turn right on US 98 and go 16 miles to school.

Phone: (561) 924-9800
PX: 59800 **Fax:**(561) 924-9850
Hours: 8:00-2:05
FY12 Enrollment: 310
FY11 School Grade: D
School Board District: 6
Mascot: Willie the Whale
Colors: Red, White & Blue

Principal
Dr. Donald Hoffman



Kelly Center

Prog. Type: Residential Treatment
School #: 3039 **Area:** Alternative **Grade:** 6-12
Address: 1041 45th St., WPB, FL 33407
Web:
Email:
Directions:
I-95 to 45th Street. Go east to 45th Street Mental Health Center (on left side of road) and turn into their parking area. Walter D. Kelly is at the back of the parking area.

Phone: (561) 844-9661
PX: **Fax:**(561) 840-8716
Hours: 8:30-2:30
FY12 Enrollment:
FY11 School Grade: N/A
School Board District: 7
Mascot:
Colors:

Assistant Principal
Linda Mackin



L. C. Swain Middle

Prog. Type: Regular

School #: 0021 **Area:** Central **Grade:** 6-8

Address: 5332 Lake Worth Rd., Greenacres, FL 33463

Web: <https://www.edline.net/pages/lcsms>

Email: lcswainms@palmbeachschools.org

Directions:

I-95 to Forest Hill Blvd. Go west to Military Trail and turn left. Continue to Lake Worth Road and turn right. The school is on the south side of the street. It is located between Jog Road and Haverhill Road.

Principal
Edward
Harris

Phone: (561) 649-6900

PX: 56900 **Fax:**(561) 649-6906

Hours: 9:15-3:50

FY12 Enrollment: 1056

FY11 School Grade: A

School Board District: 3

Mascot: Stallion

Colors: Green & Gold



Lake Park Elementary

Prog. Type: Regular

School #: 0141 **Area:** North **Grade:** K-5

Address: 410 3rd St., Lake Park, FL 33403

Web: https://www.edline.net/pages/Lake_Park_Elementary_School

Email: lakeparkes@palmbeachschools.org

Directions:

I-95 to Northlake Blvd. East to US 1. South on US 1 to Park Ave. Travel west on Park Ave. for two blocks to 3rd Street and turn left.

Principal
Valerie
Reddick-
Mason

Phone: (561) 494-1300

PX: 81300 **Fax:**(561) 494-1350

Hours: 8:00-2:05

FY12 Enrollment: 310

FY11 School Grade: B

School Board District: 7

Mascot: Lion

Colors: Blue & Gold



Lake Shore Middle

Prog. Type: Regular

School #: 1232 **Area:** West **Grade:** 6-8

Address: 425 W. Canal St., N., Belle Glade, FL 33430

Web: https://www.edline.net/pages/Lake_Shore_Middle_School

Email: lakeshorems@palmbeachschools.org

Directions:

I-95 to Southern Blvd. West on SR 80 approx. 40 miles to SR 441. Turn left & continue to Canal St., then turn right. School on right.

Principal
Vivian M.
Green

Phone: (561) 829-1100

PX: 51100 **Fax:**(561) 829-1130

Hours: 8:45-3:37

FY12 Enrollment: 659

FY11 School Grade: C

School Board District: 6

Mascot: Roadrunner

Colors: Red & White



Lake Worth Community High

Prog. Type: Regular

School #: 0691 **Area:** Transforma
tion **Grade:** 9-12

Address: 1701 Lake Worth Rd., Lake Worth, FL 33460

Web: <http://www.lwchs.org/>

Email: lakeworthhs@palmbeachschools.org

Directions:

I-95 to 6th Avenue South. East to "A" St. North on "A" St. and go to Lake Worth Rd. Turn west on Lake Worth Rd. School on left.

Principal
George
Lockhart

Phone: (561) 533-6300

PX: 26300 **Fax:**(561) 493-0888

Hours: 7:30-2:50

FY12 Enrollment: 2080

FY11 School Grade: B

School Board District: 7

Mascot: Trojan

Colors: Maroon & White



Lake Worth Middle

Prog. Type: Regular

School #: 2131 **Area:** Central **Grade:** 6-8

Address: 1300 Barnett Dr., Lake Worth, FL 33461

Web: https://www.edline.net/pages/Lake_Worth_Middle_School

Email: lakeworthms@palmbeachschools.org

Directions:

I-95 and 10th Ave. North. Go West to Barnett, North to end.

Phone: (561) 540-5500

PX: 25500 **Fax:**(561) 540-5559

Hours: 9:23-3:52

FY12 Enrollment: 919

FY11 School Grade: B

School Board District: 4

Mascot: Indian Warrior

Colors: Red, Black & White



Lantana Community Middle

Prog. Type: Regular

School #: 0761 **Area:** Central **Grade:** 6-8

Address: 1225 W. Drew St., Lantana, FL 33462

Web: https://www.edline.net/pages/Lantana_Middle_School

Email: lantanams@palmbeachschools.org

Directions:

I-95 to Hypoluxo Rd. East to 14th St. and turn left. Go to West Drew St. and turn right. School on right side.

Phone: (561) 540-3400

PX: 53400 **Fax:**(561) 540-3435

Hours: 9:15-3:50

FY12 Enrollment: 777

FY11 School Grade: A

School Board District: 7

Mascot: Viking

Colors: Blue & White



Lantana Elementary

Prog. Type: Regular

School #: 0751 **Area:** Central **Grade:** K-5

Address: 710 W. Ocean Ave., Lantana, FL 33462

Web: https://www.edline.net/pages/Lantana_Elementary_School/

Email: lantanaes@palmbeachschools.org

Directions:

I-95 to Lantana Rd. East 1.5 miles to Broadway. South one mile. West on Ocean.

Phone: (561) 202-0300

PX: 80300 **Fax:**(561) 202-0350

Hours: 8:00-2:05

FY12 Enrollment: 445

FY11 School Grade: B

School Board District: 7

Mascot: Tiger

Colors: Indigo & Fushia



Liberty Park Elementary

Prog. Type: Regular

School #: 1871 **Area:** Central **Grade:** K-5

Address: 6601 Constitution Way, Greenacres, FL 33413

Web: <https://www.edline.net/pages/LibertyParkES>

Email: libertyparkes@palmbeachschools.org

Directions:

I-95 to 10th Avenue North. West to Jog Rd. North on Jog and enter on Constitution Way. School on west side.

Phone: (561) 804-3400

PX: 83400 **Fax:**(561) 804-3450

Hours: 8:00-2:05

FY12 Enrollment: 886

FY11 School Grade: A

School Board District: 2

Mascot: Eagle

Colors: Red, White & Blue



Lighthouse Elementary

Prog. Type: Regular
School #: 1931 **Area:** North **Grade:** K-2
Address: 4750 Dakota Dr., Jupiter, FL 33458
Web: [http://www.edline.net/pages/Lighthouse Elementary School](http://www.edline.net/pages/Lighthouse_Elementary_School)
Email: lighthousees@palmbeachschools.org
Directions:
I-95 to Donald Ross Rd. East to Military Trail. Turn North to Jupiter Middle School then West onto access road to end.

Phone: (561) 741-9400
PX: 79400 **Fax:**(561) 741-9450
Hours: 8:00-2:05
FY12 Enrollment: 824
FY11 School Grade: N/A
School Board District: 1
Mascot: Pelican
Colors: Blue & Silver

Principal
Leslie Bolte



Limestone Creek Elementary

Prog. Type: Regular
School #: 2031 **Area:** North **Grade:** K-5
Address: 6701 Church St., Jupiter, FL 33458
Web: [https://www.edline.net/pages/Limestone Creek ES](https://www.edline.net/pages/Limestone_Creek_ES)
Email: limestonecreekes@palmbeachschools.org
Directions:
I-95 to Jupiter exit. East on Indiantown Rd. to Central Blvd. North to Church St. (first left) and turn west. School on right.

Phone: (561) 741-9200
PX: 89200 **Fax:**(561) 741-9250
Hours: 8:00-2:05
FY12 Enrollment: 834
FY11 School Grade: A
School Board District: 1
Mascot: Cougar
Colors: Teal & White

Principal
Suzanne Gibbs



Lincoln Elementary

Prog. Type: Regular
School #: 0211 **Area:** North **Grade:** PK-5
Address: 1160 Avenue N, Riviera Bch., FL 33404
Web: [https://www.edline.net/pages/Lincoln ElementarySchool](https://www.edline.net/pages/Lincoln_ElementarySchool)
Email: lincolnes@palmbeachschools.org
Directions:
I-95 to Blue Heron Blvd. East to Australian Ave. South to 10th St. Go west. School one block on north side.

Phone: (561) 494-1400
PX: 81400 **Fax:**(561) 494-1450
Hours: 8:00-2:05
FY12 Enrollment: 463
FY11 School Grade: A
School Board District: 7
Mascot: Eagles
Colors: Blue & White

Principal
Tracy Sims



Loggers Run Community Middle

Prog. Type: Regular
School #: 1751 **Area:** South **Grade:** 6-8
Address: 11584 W. Palmetto Pk. Rd., Boca, FL 33428
Web: <http://www.lrcms.com>
Email: loggersrunms@palmbeachschools.org
Directions:
I-95 to Palmetto Park Rd. West. School is 1.5 miles West of State Rd. 441.

Phone: (561) 883-8000
PX: 28000 **Fax:**(561) 883-8027
Hours: 9:00-3:35
FY12 Enrollment: 1050
FY11 School Grade: A
School Board District: 5
Mascot: Lumberjack
Colors: Royal Blue & White

Principal
Francis Giblin



Loxahatchee Groves Elementary

Prog. Type: Regular

School #: 1901 **Area:** West **Grade:** K-5

Address: 16020 Okeechobee Blvd., Lox., FL 33470

Web: https://www.edline.net/pages/Loxahatchee_Groves_Elementary

Email: lges@palmbeachschools.org

Directions:

I-95 to Okeechobee Blvd. Continue west on Okeechobee four miles past Royal Palm Beach Blvd. School on south side of Okeechobee.

Phone: (561) 904-9200

PX: 79200 **Fax:**(561) 904-9250

Hours: 8:00-2:05

FY12 Enrollment: 516

FY11 School Grade: A

School Board District: 6

Mascot: Lions

Colors: Yellow & Red

Principal
Richard
Myerson



Manatee Elementary

Prog. Type: Regular

School #: 2241 **Area:** Central **Grade:** K-5

Address: 7001 Charleston Shores Blvd., Lake Worth, FL 33467

Web: http://www.edline.net/pages/Manatee_Elementary_School

Email: manateees@palmbeachschools.org

Directions:

I-95 to Hypoluxo Rd. West. Turn left on Jog Rd. and go to Lake Charleston Blvd. Turn right and go to Charleston Shores Blvd. Turn right and go .2 of a mile to school.

Phone: (561) 357-1800

PX: 51800 **Fax:**(561) 357-1850

Hours: 8:00-2:05

FY12 Enrollment: 1047

FY11 School Grade: A

School Board District: 3

Mascot: Manatee

Colors: Teal & Mauve

Principal
Mary
Churchill-
Jones



Marsh Pointe Elementary

Prog. Type: Regular

School #: 0661 **Area:** North **Grade:** K-5

Address: 12649 Ibiza Dr., PBG, FL 33418

Web: http://www.edline.net/pages/Marsh_Pointe_Elementary

Email: marshpointes@palmbeachschools.org

Directions:

I-95 to PGA. West to Jog Rd.-1st light past turnpike. North (right) on Jog/Mirasol Dr. Go 1.7 miles N. through 1 round-about until yield sign at 2nd round-about. At yield follow unmarked road to right-past park. School is at end of road on left side.

Phone: (561) 366-6800

PX: 76800 **Fax:**(561) 366-6850

Hours: 8:00-2:05

FY12 Enrollment: 809

FY11 School Grade: A

School Board District: 1

Mascot: Panther

Colors: Sky Blue & Yellow

Principal
Maureen
Werner



Meadow Park Elementary

Prog. Type: Regular

School #: 0591 **Area:** Central **Grade:** K-5

Address: 956 Fla. Mango Rd., WPB, FL 33406

Web: https://www.edline.net/pages/Meadow_Park_Elementary

Email: meadowparkes@palmbeachschools.org

Directions:

I-95 to Forest Hill Blvd. West to Florida Mango Rd. North 1 mile.

Phone: (561) 357-2800

PX: 82800 **Fax:**(561) 357-2828

Hours: 8:00-2:05

FY12 Enrollment: 573

FY11 School Grade: A

School Board District: 2

Mascot: Eagle

Colors: Blue & Orange

Principal
Pamela
Arnette



Melaleuca Elementary

Prog. Type: Regular
School #: 1441 **Area:** West **Grade:** K-5
Address: 5759 W. Gun Club Rd., WPB, FL 33415
Web: https://www.edline.net/pages/Melaleuca_Elementary_School
Email: melaleucaes@palmbeachschools.org
Directions:
I-95 to Southern Blvd., west to Military Trail, south to Gun Club Road, and west on Gun Club Road. School is located on Gun Club Road between Haverhill Road and Jog Road.

Phone: (561) 598-7300
PX: 77300 **Fax:** (561) 598-7350
Hours: 8:00-2:05
FY12 Enrollment: 830
FY11 School Grade: B
School Board District: 2
Mascot: Eagle
Colors: Red, White & Blue

Principal
Deborah
Maupin



Morikami Park Elementary

Prog. Type: Regular
School #: 1951 **Area:** South **Grade:** K-5
Address: 6201 Morikami Park Rd., Delray Bch., FL 33484
Web: https://www.edline.net/pages/Morikami_Park_Elementary
Email: morikamiparkes@palmbeachschools.org
Directions:
I-95 to Linton Blvd. Go West to Jog Rd. Turn south on Jog past the first light which is Morikami Park Rd. and continue to next street, turn left to the school.

Phone: (561) 894-7300
PX: 87300 **Fax:** (561) 894-7350
Hours: 8:00-2:05
FY12 Enrollment: 813
FY11 School Grade: A
School Board District: 3
Mascot: None
Colors: Navy Blue, Hunter Green & Red

Principal
Stacey
Quiñones



New Horizons Elementary

Prog. Type: Regular
School #: 2051 **Area:** West **Grade:** K-5
Address: 13900 Greenbriar Blvd., Wellington, FL 33414
Web: https://www.edline.net/pages/New_Horizons_Elementary_School
Email: newhorizonses@palmbeachschools.org
Directions:
I-95 to Forest Hill Blvd. west. Continue past State Road 7. Turn left at light on South Shore Blvd. Turn right onto Greenview Shores. Turn left on Greenbriar Blvd. School is on left.

Phone: (561) 651-0500
PX: 40500 **Fax:** (561) 651-0550
Hours: 8:00-2:05
FY12 Enrollment: 574
FY11 School Grade: A
School Board District: 6
Mascot: Conestoga Wagon
Colors: Orange & Yellow

Principal
Elizabeth
Cardozo



North Grade Elementary

Prog. Type: Regular
School #: 0681 **Area:** Central **Grade:** K-5
Address: 824 N. "K" St., Lake Worth, FL 33460
Web: https://www.edline.net/pages/North_Grade_Elementary_School
Email: northgradees@palmbeachschools.org
Directions:
I-95 to 10th Ave. North. East to Dixie Hwy and turn right. Go to second light and turn left onto 7th Ave. N. At the second road take a left onto North K St. School is 2 blocks on the right.

Phone: (561) 202-9300
PX: 89300 **Fax:** (561) 202-9350
Hours: 8:00-2:05
FY12 Enrollment: 768
FY11 School Grade: A
School Board District: 4
Mascot: Tiger
Colors: Blue & White

Principal
Nicole
Patterson



North Palm Beach Elementary

Prog. Type: Regular

School #: 0131 **Area:** North **Grade:** K-5

Address: 401 Anchorage Dr., N. Palm Bch., FL 33408

Web: https://www.edline.net/pages/North_Palm_Beach_ES

Email: northpalmbeaches@palmbeachschools.org

Directions:

I-95 to Northlake Blvd. East to US-1. North to Anchorage and turn west. Go to first intersection. School on NW corner.

Phone: (561) 494-1800

PX: 81800 **Fax:**(561) 494-1850

Hours: 8:00-2:05

FY12 Enrollment: 396

FY11 School Grade: A

School Board District: 1

Mascot: Dolphin

Colors: Green & White

Principal
Teresa
Stoupas



North Transition Elementary (Gold Coast)

Prog. Type: Behavior Intervention

School #: 3044 **Area:** Alternative **Grade:** 3-5

Address: 4260 Westgate Ave., WPB, FL 33409

Web: https://www.edline.net/pages/Gold_Coast_Community_School

Email:

Directions:

I-95 to Okeechobee Blvd. West to Military Trail. South to West Gate Ave. (first red light). Turn east.

Phone: (561) 687-6300

PX: 76300 **Fax:**(561) 687-6350

Hours: 8:00-2:00

FY12 Enrollment:

FY11 School Grade: N/A

School Board District: 7

Mascot: Gladiators

Colors: Gold & Black

Principal
Willie Jo
Young



Northboro Elementary

Prog. Type: Regular

School #: 0291 **Area:** North **Grade:** PK-5

Address: 400 40th St., WPB, FL 33407

Web: https://www.edline.net/pages/Northboro_Elementary_School

Email: northboroees@palmbeachschools.org

Directions:

I-95 to 45th St. East to Poinsettia. South to 40th St.

Phone: (561) 494-1600

PX: 81600 **Fax:**(561) 494-1650

Hours: 8:00-2:05

FY12 Enrollment: 628

FY11 School Grade: A

School Board District: 7

Mascot: Mustang

Colors: Blue & White

Principal
Gayle Harper



Northmore Elementary

Prog. Type: Regular

School #: 0271 **Area:** North **Grade:** K-5

Address: 4111 N. Terrace Dr., WPB, FL 33407

Web: https://www.edline.net/pages/Northmore_Elementary

Email: northmorees@palmbeachschools.org

Directions:

I-95 to 45th St. East to North Terrace Drive (approx. 2 miles). Turn south on North Terrace. School is on west side of street approx. four blocks.

Phone: (561) 494-1700

PX: 81700 **Fax:**(561) 494-1750

Hours: 8:00-2:05

FY12 Enrollment: 483

FY11 School Grade: C

School Board District: 7

Mascot: Panther

Colors: Blue & White

Principal
Nancy
Robinson

**Odyssey Middle****Prog. Type:** Regular**School #:** 2601 **Area:** South **Grade:** 6-8**Address:** 6161 Woolbright Rd., Boynton B., FL 33437**Web:** https://www.edline.net/pages/Odyssey_Middle**Email:** odysseym@palmbeachschools.org**Directions:**

I-95 to Woolbright, go west. Go past Congress & Military Trail to El Clair Ranch Rd. School is located on the NW corner of El Clair Ranch Rd. & Woolbright.

Phone: (561) 752-1300**PX:** 51300 **Fax:**(561) 752-1305**Hours:** 9:15-3:50**FY12 Enrollment:** 986**FY11 School Grade:** A**School Board District:** 3**Mascot:** Odyssey Stars**Colors:** Purple, Green, Silver**Principal**
Bonnie Fox**Okeeheelee Middle****Prog. Type:** Regular**School #:** 2151 **Area:** West **Grade:** 6-8**Address:** 2200 Pinehurst Dr., Greenacres, FL 33413**Web:** <http://www.okeeheelee.org/>**Email:** okeeheelee@palmbeachschools.org**Directions:**

I-95 to Forest Hill West. Go past Jog Road. Turn South (left) onto Pinehurst. School is on left.

Phone: (561) 434-3200**PX:** 43200 **Fax:**(561) 434-3244**Hours:** 9:00-3:49**FY12 Enrollment:** 1402**FY11 School Grade:** A**School Board District:** 2**Mascot:** Warriors**Colors:** Teal, Royal Blue & White**Principal**
David
Samore**Olympic Heights Community High****Prog. Type:** Regular**School #:** 2181 **Area:** South **Grade:** 9-12**Address:** 20101 Lyons Rd., Boca, FL 33434**Web:** https://www.edline.net/pages/Olympic_Heights_Community_HS**Email:** olympicheightshs@palmbeachschools.org**Directions:**

I-95 to Glades Rd. West to Lyons Rd. North 1/4 mile. School on left.

Phone: (561) 852-6900**PX:** 26900 **Fax:**(561) 852-6974**Hours:** 7:30-2:50**FY12 Enrollment:** 2066**FY11 School Grade:** B**School Board District:** 5**Mascot:** Lion**Colors:** Black & Gold**Principal**
Dave Clark**Omni Middle****Prog. Type:** Regular**School #:** 1991 **Area:** South **Grade:** 6-8**Address:** 5775 Jog Rd., Boca, FL 33496**Web:** <http://www.omnimiddle.org/>**Email:** omnims@palmbeachschools.org**Directions:**

I-95 to Yamato Rd. West to Jog Rd. Turn right on Jog and school will be on left.

Phone: (561) 989-2800**PX:** 52800 **Fax:**(561) 989-2851**Hours:** 9:30-4:05**FY12 Enrollment:** 1574**FY11 School Grade:** A**School Board District:** 5**Mascot:** Jaguar**Colors:** Silver & Black**Principal**
Renee Elfe



Orchard View Elementary

Prog. Type: Regular

School #: 2351 **Area:** South **Grade:** K-5

Address: 4050 Old Germantown Rd., Delray Bch., FL 33445

Web: https://www.edline.net/pages/Orchard_View_Elementary_School

Email: orchardviewes@palmbeachschools.org

Directions:

I-95 to Linton Blvd. West to Old Germantown Rd. South to school.

Phone: (561) 894-7400

PX: 87400 **Fax:**(561) 894-7450

Hours: 8:00-2:05

FY12 Enrollment: 581

FY11 School Grade: C

School Board District: 4

Mascot: Panther

Colors: Hunter Green & White

Principal
Kathleen
DePuma



Osceola Creek Middle

Prog. Type: Regular

School #: 2821 **Area:** West **Grade:** 6-8

Address: 6775 180th Ave. N., Lox., FL 33470

Web: <https://www.edline.net/pages/ocms>

Email: osceolacreekms@palmbeachschools.org

Directions:

I-95 to Northlake Blvd. Go West on Northlake Blvd. to Seminole Pratt Whitney Road. Go South on Seminole Pratt Whitney Road to Orange Blvd. Turn Right on Orange Blvd. The school is located at the end of Orange Blvd.

Phone: (561) 422-2500

PX: 42500 **Fax:**(561) 422-2510

Hours: 9:14-4:10

FY12 Enrollment: 845

FY11 School Grade: A

School Board District: 6

Mascot: Black Bear

Colors: Navy Blue, Teal & Black

Principal
Daniel Frank



PACE Center for Girls

Prog. Type: Day Treatment

School #: 3010 **Area:** Alternative **Grade:** 6-12

Address: 1225 D South Military Trail, WPB, FL 33415

Web:

Email:

Directions:

I-95 to Forest Hill Blvd. Go west to Military Trail and turn right. Go to Summit and make a u-turn. Facility is located on west side of Military Trail behind Hanseatic Plaza.

Phone: (561) 472-1990

PX: **Fax:**(561) 472-1991

Hours: 8:45-3:52

FY12 Enrollment:

FY11 School Grade: N/A

School Board District: 2

Mascot:

Colors:

**Assistant
Principal**
Sheila
Harvey-
Lawrence



Pahokee Elementary

Prog. Type: Regular

School #: 1101 **Area:** West **Grade:** K-6

Address: 560 East Main Place, Pahokee, FL 33476

Web: https://www.edline.net/pages/Pahokee_Elementary_School

Email: pahokeees@palmbeachschools.org

Directions:

I-95 to Southern Blvd. West to light at SR715; turn right. Go to second light (9 miles north); turn left onto Barfield Hwy. Turn right onto East Main Place. School is on right side of East Main Place.

Phone: (561) 924-9700

PX: 59700 **Fax:**(561) 924-9751

Hours: 8:30-2:30

FY12 Enrollment: 347

FY11 School Grade: B

School Board District: 6

Mascot: Stars

Colors: Blue & White

Principal
Dr. Karen
Pyfrom
Abrams



Pahokee High

Prog. Type: Regular

School #: 1771 **Area:** Transformation **Grade:** 9-12

Address: 900 Larrimore Rd., Pahokee, FL 33476

Web: <http://www.palmbeach.k12.fl.us/PahokeeMiddleSrHigh/>

Email: pahokeemiddlesrhs@palmbeachschools.org

Directions:

I-95 to Southern Blvd. West to light at SR 715. North 9 miles to light. Left then right onto Main St. 3/4 mile to Larrimore Rd. right.

Phone: (561) 924-6400

PX: 46400 **Fax:** (561) 924-6457

Hours: 7:30-2:50

FY12 Enrollment: 935

FY11 School Grade: D

School Board District: 6

Mascot: Blue Devil

Colors: Royal Blue & White

Principal
Ariel Alejo



Pahokee Middle

Prog. Type: Regular

School #: 1771 **Area:** Transformation **Grade:** 7-8

Address: 850 Larrimore Rd., Pahokee, FL 33476

Web:

Email:

Directions:

I-95 to Southern Blvd. West to light at SR 715. North 9 miles to light. Left then right onto Main St. Approx. 3/4 mile to Larrimore Rd., right.

Phone: (561) 924-6500

PX: 46500 **Fax:** (561) 924-6550

Hours: 7:30-2:50

FY12 Enrollment: N/A

FY11 School Grade: N/A

School Board District: 6

Mascot:

Colors:

Principal
Lavoise
Smith



Palm Beach Central High

Prog. Type: Regular

School #: 2631 **Area:** West **Grade:** 9-12

Address: 8499 W. Forest Hill Blvd., Wellington, FL 33411

Web: <http://www.palmbeach.k12.fl.us/palmbeachcentralhs/>

Email: pbchs@palmbeachschools.org

Directions:

I-95 to Forest Hill Blvd. Go west. School is just past the turnpike on the right.

Phone: (561) 304-1000

PX: 51000 **Fax:** (561) 304-1017

Hours: 7:30-2:50

FY12 Enrollment: 2861

FY11 School Grade: B

School Board District: 6

Mascot: Bronco

Colors: Pewter, Cardinal, Black

Principal
Burley
Mondy



Palm Beach County Jail

Prog. Type: Dept. of Juvenile Justice

School #: 3002 **Area:** Alternative **Grade:** 6-12

Address: 3228 Gun Club Rd., WPB, FL 33406

Web:

Email:

Directions:

I-95 to Forest Hill Blvd. Go west to Congress Avenue and turn right. Turn left onto Gun Club Road.

Phone: (561) 688-3000, ext. 2372

PX: **Fax:** (561) 688-4460

Hours: 8:00-2:30

FY12 Enrollment:

FY11 School Grade: N/A

School Board District: 2

Mascot:

Colors:

**Assistant
Principal**
Donald
Edwards



Palm Beach Public

Prog. Type: Regular

School #: 0421 **Area:** Central **Grade:** K-5

Address: 239 Cocoanut Row, Palm Bch., FL 33480

Web: https://www.edline.net/pages/Palm_Beach_Public_Elementary

Email: palmbeachpublic@palmbeachschools.org

Directions:

I-95 to Okeechobee Blvd. East across Royal Palm Bridge. North at first light.

Principal
Sharon
Stevens

Phone: (561) 822-0700

PX: 80700 **Fax:**(561) 822-0750

Hours: 8:00-2:05

FY12 Enrollment: 378

FY11 School Grade: A

School Board District: 4

Mascot: Comets

Colors: Green & Gold



Palm Beach Regional Juvenile Detention Center

Prog. Type: Dept. of Juvenile Justice

School #: 3006 **Area:** Alternative **Grade:** 3-12

Address: 1100 45th St., Bldg. A, WPB, FL 33407

Web:

Email:

Directions:

I-95 to 45th Street. Go east on 45th past Australian Ave. and turn right (before the RR tracks) (behind the PBC Home) down dirt road. Facility will be straight ahead.

**Assistant
Principal**
Donald
Edwards

Phone: (561) 357-5930

PX: 25930 **Fax:**(561) 841-0113

Hours: 8:00-2:45

FY12 Enrollment:

FY11 School Grade: N/A

School Board District: 7

Mascot:

Colors:



Palm Beach Virtual

Prog. Type: Regular

School #: 7001 **Area:** All Areas **Grade:** K-12

Address: 1310 N. Congress Ave., WPB, FL 33409

Web: <http://www.palmbeachvirtual.org/>

Email: palmbeachvirtualace@palmbeachschools.org

Directions:

I-95 to Belvedere Road. Go West on Belvedere Road to Congress Ave. Turn right on Congress Ave. Turn right at first red light. Last building on the right.

Principal
Debra
Johnson

Phone: (561) 881-4760

PX: 24760 **Fax:**(561) 881-4775

Hours: 24/7

FY12 Enrollment:

FY11 School Grade: B

School Board District: All

Mascot:

Colors:



Palm Springs Community Middle

Prog. Type: Regular

School #: 0611 **Area:** Central **Grade:** 6-8

Address: 1560 Kirk Rd., WPB, FL 33406

Web: https://www.edline.net/pages/Palm_Springs_C_M_S

Email: palm Springs sms@palmbeachschools.org

Directions:

I-95 to Forest Hill Blvd. West to Kirk Rd. School on NE corner.

Principal
Sandra Jinks

Phone: (561) 434-3300

PX: 23300 **Fax:**(561) 434-3303

Hours: 9:10-3:45

FY12 Enrollment: 1515

FY11 School Grade: A

School Board District: 2

Mascot: Stingray

Colors: Blue & Yellow



Palm Springs Elementary

Prog. Type: Regular

School #: 0651 **Area:** Central **Grade:** K-5

Address: 101 Davis Rd., Lake Worth, FL 33461

Web: https://www.edline.net/pages/Palm_Springs_Elementary

Email: palmspringses@palmbeachschools.org

Directions:

I-95 to 10th Avenue North. Go west on approx. 1-1/2 miles. School on north side.

Phone: (561) 804-3000

PX: 83000 **Fax:**(561) 804-3050

Hours: 8:00-2:05

FY12 Enrollment: 855

FY11 School Grade: A

School Board District: 2

Mascot: Panther

Colors: Blue & White

Principal
Denise
O'Connor



Palmetto Elementary

Prog. Type: Regular

School #: 0561 **Area:** Central **Grade:** K-5

Address: 5801 Parker Ave., WPB, FL 33405

Web: https://www.edline.net/pages/Palmetto_Elementary_School

Email: palmettoes@palmbeachschools.org

Directions:

I-95 to Forest Hill Blvd. East to Parker Ave. North to school.

Phone: (561) 202-0400

PX: 80400 **Fax:**(561) 202-0450

Hours: 8:00-2:05

FY12 Enrollment: 607

FY11 School Grade: C

School Board District: 2

Mascot: Panther

Colors: Blue & Gold

Principal
Gladys Harris



Panther Run Elementary

Prog. Type: Regular

School #: 2161 **Area:** West **Grade:** K-5

Address: 10775 Lake Worth Rd., Lake Worth, FL 33467

Web: https://www.edline.net/pages/Panther_Run_Elementary_School

Email: pantherrunes@palmbeachschools.org

Directions:

I-95 to Forest Hill Blvd. West to US 441. South to Lake Worth Rd. West approx. one mile.

Phone: (561) 804-3900

PX: 83900 **Fax:**(561) 804-3950

Hours: 8:00-2:05

FY12 Enrollment: 760

FY11 School Grade: A

School Board District: 6

Mascot: Panther

Colors: Red, Gray & Black

Principal
Pamela
Strachan



Park Vista Community High

Prog. Type: Regular

School #: 2001 **Area:** Central **Grade:** 9-12

Address: 7900 Jog Rd., Lake Worth, FL 33467

Web: <http://parkvistacommunityhighschool.com>

Email: parkvistachs@palmbeachschools.org

Directions:

I-95 to Hypoluxo and go west to Jog Rd. Turn south (left) on Jog Rd. and go about 1/4 of a mile to Northtree. Turn east (left) on Northtree and this will lead you directly to the main entrance gate.

Phone: (561) 491-8400

PX: 58400 **Fax:**(561) 493-6854

Hours: 7:30-2:50

FY12 Enrollment: 2901

FY11 School Grade: A

School Board District: 3

Mascot: Cobra

Colors: Blue, Black & Gray

Principal
Reginald
Myers



Pierce Hammock Elementary

Prog. Type: Regular

School #: 2861 **Area:** West **Grade:** K-5

Address: 14255 Hamlin Blvd., Lox., FL 33470

Web: https://www.edline.net/pages/Pierce_Hammock_Elementary

Email: piercehammockes@palmbeachschools.org

Directions:

I-95 exit at Northlake Blvd. Head west approx. 11 miles to 140th Ave. and turn south. Travel one block to Hamlin Blvd. Turn West on Hamlin. School is located on North side of road.

Phone: (561) 633-4500

PX: 74500 **Fax:** (561) 633-4550

Hours: 8:00-2:05

FY12 Enrollment: 622

FY11 School Grade: A

School Board District: 6

Mascot: Florida Panther

Colors: Gold & Navy

Principal
John Carvelli



Pine Grove Elementary

Prog. Type: Regular

School #: 0911 **Area:** South **Grade:** K-5

Address: 400 S.W. 10th St., Delray Bch., FL 33444

Web: https://www.edline.net/pages/Pine_Grove_Elementary_School

Email: pinegrovees@palmbeachschools.org

Directions:

I-95 to Linton Blvd. East to 4th Ave. North to school.

Phone: (561) 266-1100

PX: 71100 **Fax:** (561) 266-1150

Hours: 8:00-2:05

FY12 Enrollment: 454

FY11 School Grade: C

School Board District: 7

Mascot: Dolphin

Colors: Teal & White

Principal
Marline
Campbell



Pine Jog Elementary

Prog. Type: Regular

School #: 0051 **Area:** West **Grade:** K-5

Address: 6315 Summit Blvd., WPB, FL 33415

Web: http://www.edline.net/pages/pine_jog_elementary_school

Email: pinejoges@palmbeachschools.org

Directions:

I-95 exit to Southern Blvd. west. Turn (left) south on Jog Road. Turn (left) east on Summit Blvd. The school is on the northeast corner of Summit Blvd. and Jog Road.

Phone: (561) 656-5400

PX: 85400 **Fax:** (561) 656-5450

Hours: 8:15-2:20

FY12 Enrollment: 843

FY11 School Grade: A

School Board District: 2

Mascot: Owl

Colors: Green & Brown

Principal
Fred Barch



Pioneer Park Elementary

Prog. Type: Regular

School #: 2371 **Area:** Transforma
tion **Grade:** K-5

Address: 39500 Pioneer Park Rd., Belle Glade, FL 33430

Web: http://www.edline.net/pages/Pioneer_Park_Elementary_School

Email: pioneerparkes@palmbeachschools.org

Directions:

I-95 to Southern Blvd. West approx. 40 miles. Turn left on SR 80. Go to State Road 715. Turn right and proceed west to SW Avenue "M". Continue through entrance to Glades Pioneer Park to school.

Phone: (561) 993-8600

PX: 88600 **Fax:** (561) 993-8650

Hours: 8:00-2:05

FY12 Enrollment: 343

FY11 School Grade: C

School Board District: 6

Mascot: Sugar Bear

Colors: Navy Blue, White & Gold

Principal
Adam Miller



Pleasant City Elementary

Prog. Type: Regular

School #: 2591 **Area:** Transformation **Grade:** K-5

Address: 2222 Spruce Ave., WPB, FL 33407

Web: https://www.edline.net/pages/Pleasant_City_ElementarySchool

Email: pleasantcityes@palmbeachschools.org

Directions:

I-95 to Palm Beach Lakes Blvd. Go east to Dixie (Good Samaritan is on the northeast corner). Turn left and travel north for seven blocks to 21st Street. Turn left on 21st Street.

Phone: (561) 838-5800

PX: 85800 **Fax:**(561) 838-5850

Hours: 8:00-2:05

FY12 Enrollment: 230

FY11 School Grade: A

School Board District: 7

Mascot: Tiger

Colors: Yellow, Teal, Purple & Coral

Principal
Moneek
Scott-
McTier,
Ed.D.



Plumosa School of the Arts

Prog. Type: Regular

School #: 0871 **Area:** South **Grade:** K-5

Address: 2501 Seacrest Blvd., Delray Bch., FL 33444

Web: <http://www.palmbeach.k12.fl.us/plumosaes/>

Email: plumosaes@palmbeachschools.org

Directions:

I-95 to Woolbright Rd. East; turn South at first light on Seacrest. Go approx. 2.1 miles to school which is located on the East side.

Phone: (561) 330-3900

PX: 73900 **Fax:**(561) 330-3950

Hours: 8:00-2:30

FY12 Enrollment: 553

FY11 School Grade: B

School Board District: 7

Mascot: Eagle

Colors: Blue & White

Principal
Sally
Rozanski



Poinciana Elementary

Prog. Type: Regular

School #: 0791 **Area:** South **Grade:** K-5

Address: 1203 N. Seacrest Blvd., Boynton B., FL 33435

Web: <http://poincianastem.org/>

Email: poincianaes@palmbeachschools.org

Directions:

I-95 to Boynton Beach Blvd. East to Seacrest Blvd. North to Martin Luther King Jr. Blvd. West to NW 1st St. Turn right and go to end of block. School on east side.

Phone: (561) 739-5700

PX: 85700 **Fax:**(561) 739-5750

Hours: 8:00-2:05

FY12 Enrollment: 528

FY11 School Grade: A

School Board District: 7

Mascot: Panda

Colors: Blue & White

Principal
Ann Clark



Polo Park Middle

Prog. Type: Regular

School #: 2611 **Area:** West **Grade:** 6-8

Address: 11901 Lake Worth Rd., Wellington, FL 33449

Web: http://www.edline.net/pages/polo_park_middle_school

Email: poloparkms@palmbeachschools.org

Directions:

I-95 to Forest Hill Blvd. Go west on Forest Hill Blvd. to SR441. Go south on SR441 to Lake Worth Rd. Go west on Lake Worth Rd. (approx. 2 miles) to Isles View Dr., turn right.

Phone: (561) 333-5500

PX: 45500 **Fax:**(561) 333-5505

Hours: 9:15-3:50

FY12 Enrollment: 1086

FY11 School Grade: A

School Board District: 6

Mascot: Stallion

Colors: Purple, Blue & White

Principal
Scott Blake



Riviera Beach Preparatory and Achievement Academy (was Roosevelt Full Service Center)

Prog. Type: Academic Intervention

School #: 3355 **Area:** Alternative **Grade:** 9-12

Address: 7071 Garden Rd., RB, FL 33404

Web: http://www.edline.net/pages/Riviera_Beach_Prep

Email: rooseveltfullservctr@palmbeachschools.org

Directions:

I-95 South to Blue Heron Blvd. Go east to Garden Rd. Take a right on Garden Rd. School is on the right.

Phone: (561) 881-4740

PX: 24740 **Fax:**(561) 881-4731

Hours: 8:35-3:05

FY12 Enrollment:

FY11 School Grade: N/A

School Board District: 7

Mascot:

Colors:

Principal
Jeff Pollard



Rolling Green Elementary

Prog. Type: Regular

School #: 0781 **Area:** South **Grade:** K-5

Address: 550 Miner Rd., Boynton B., FL 33435

Web: https://www.edline.net/pages/Rolling_Green_Elementary_School

Email: rollinggreenes@palmbeachschools.org

Directions:

I-95 to Hypoluxo Rd. East to Seacrest Blvd. South to Minor Rd. School on south side.

Phone: (561) 202-9500

PX: 89500 **Fax:**(561) 202-9550

Hours: 8:00-2:05

FY12 Enrollment: 778

FY11 School Grade: C

School Board District: 7

Mascot: Lion

Colors: Green & White

Principal
Sandra Sanchez



Roosevelt Community Middle

Prog. Type: Regular

School #: 0311 **Area:** North **Grade:** 6-8

Address: 1900 N. Australian Ave., WPB, FL 33407

Web: https://www.edline.net/pages/Roosevelt_Middle_School

Email: rooseveltnms@palmbeachschools.org

Directions:

I-95 to Palm Beach Lakes Blvd. East to Australian Ave. North to 15th St. School is on corner of Australian and 15th St.

Phone: (561) 822-0200

PX: 20200 **Fax:**(561) 822-0222

Hours: 7:30-2:35

FY12 Enrollment: 1226

FY11 School Grade: A

School Board District: 7

Mascot: Maroon Devil

Colors: Maroon & Gray

Principal
Jo Anne Rogers



Roosevelt Elementary

Prog. Type: Regular

School #: 0341 **Area:** North **Grade:** K-5

Address: 1220 15th St., WPB, FL 33401

Web: https://www.edline.net/pages/Roosevelt_ES

Email: rooseveltes@palmbeachschools.org

Directions:

I-95 to Palm Beach Lakes Blvd. East to Australian Ave. North approx. two blocks; school on east side of Australian.

Phone: (561) 653-5100

PX: 85100 **Fax:**(561) 653-5150

Hours: 8:00-2:05

FY12 Enrollment: 448

FY11 School Grade: C

School Board District: 7

Mascot: Rockets

Colors: Red, White & Blue

Principal
Glenda Garrett



Rosenwald Elementary

Prog. Type: Regular

School #: 1321 **Area:** Transformation **Grade:** K-5

Address: 1321 Martin L. King Jr. Blvd., South Bay, FL 33493

Web: http://www.edline.net/pages/Rosenwald_Elementary_School

Email: rosenwaldes@palmbeachschools.org

Directions:
I-95 to Southern Blvd. West approx. 40 miles to Belle Glade. At intersection of SR 80 and Main St., turn left on Route 80 to South Bay. Cross Hwy. 27 and go straight on Route 80, which becomes Palm Beach Road. School is one mile on left.

Phone: (561) 993-8900
PX: 88900 **Fax:** (561) 993-8938
Hours: 8:00-2:05

FY12 Enrollment: 222
FY11 School Grade: C
School Board District: 6
Mascot: Pirate Baby Raiders
Colors: Orange, Green & White

Principal
Shundra
Dowers



Royal Palm Beach Community High

Prog. Type: Regular

School #: 2331 **Area:** West **Grade:** 9-12

Address: 10600 Okeechobee Blvd., RPB, FL 33411

Web: <http://www.rpbhs.org/>

Email: royalpalmbeachhs@palmbeachschools.org

Directions:
I-95 to Okeechobee Blvd. West 1/4 mile past SR 7. School is on south side.

Phone: (561) 753-4000
PX: 24000 **Fax:** (561) 753-4015
Hours: 7:30-2:50
FY12 Enrollment: 2070
FY11 School Grade: C
School Board District: 6
Mascot: Wildcat
Colors: Teal, Black & Silver

Principal
Jesus Armas



Royal Palm Beach Elementary

Prog. Type: Regular

School #: 2741 **Area:** West **Grade:** K-5

Address: 11911 Okeechobee Blvd., RPB, FL 33411

Web: https://www.edline.net/pages/Royal_Palm_Beach_ES

Email: royalpalmbeaches@palmbeachschools.org

Directions:
I-95 to Okeechobee Blvd. Go west. School is on right side just past Crestwood Blvd.

Phone: (561) 633-4400
PX: 84400 **Fax:** (561) 633-4450
Hours: 8:15-2:20
FY12 Enrollment: 720
FY11 School Grade: A
School Board District: 6
Mascot: Bobcat
Colors: White, Blue, Gold & Green

Principal
Suzanne
Watson



Royal Palm School

Prog. Type: Exceptional Student Education

School #: 1801 **Area:** Central **Grade:** K-12 (ESE)

Address: 6650 Lawrence Rd., Lantana, FL 33462

Web: https://www.edline.net/pages/Royal_Palm_School

Email: royalpalmschool@palmbeachschools.org

Directions:
I-95 to Hypoluxo. West to Lawrence Rd., turn north. School is located on east side.

Phone: (561) 357-1900
PX: 51900 **Fax:** (561) 357-1950
Hours: 9:00-3:00
FY12 Enrollment:
FY11 School Grade: N/A
School Board District: 4
Mascot: Indian Brave
Colors: Gold & Blue

Principal
Bradley S. L.
Henry



S. D. Spady Elementary

Prog. Type: Regular

School #: 0881 **Area:** South **Grade:** PK-6

Address: 901 NW 3rd St., Delray Bch., FL 33444

Web: https://www.edline.net/pages/S_D_Spady_Elementary_School

Email: sdspadyes@palmbeachschools.org

Directions:

I-95 to Atlantic Avenue. East to NW 10th Avenue. Turn north to NW 3rd Street, turn right. School is on the left.

Phone: (561) 454-7800

PX: 87800 **Fax:**(561) 454-7801

Hours: 8:00-2:05

FY12 Enrollment: 552

FY11 School Grade: A

School Board District: 7

Mascot: Cardinal

Colors: Red & White

Principal
Martha
O'Hare



Sandpiper Shores Elementary

Prog. Type: Regular

School #: 1961 **Area:** South **Grade:** K-5

Address: 11201 Glades Rd., Boca, FL 33498

Web: https://www.edline.net/pages/Sandpiper_Shores_ES

Email: sandpipershoreses@palmbeachschools.org

Directions:

I-95 to Glades Rd. West past US 441 about one mile. School on north side.

Phone: (561) 883-4000

PX: 84000 **Fax:**(561) 883-4050

Hours: 8:00-2:05

FY12 Enrollment: 771

FY11 School Grade: A

School Board District: 5

Mascot: Sandpiper

Colors: Burgundy & Royal Blue

Principal
Pamela
Popaca



Santaluces Community High

Prog. Type: Regular

School #: 1611 **Area:** Central **Grade:** 9-12

Address: 6880 Lawrence Rd., Lantana, FL 33462

Web: http://www.edline.net/pages/Santaluces_High_School

Email: santaluceshs@palmbeachschools.org

Directions:

I-95 to Hypoluxo Rd. West to Lawrence Rd. School is on NE intersection of Hypoluxo and Lawrence Rd.

Phone: (561) 642-6200

PX: 46200 **Fax:**(561) 642-6255

Hours: 7:30-2:50

FY12 Enrollment: 2297

FY11 School Grade: B

School Board District: 4

Mascot: Chief

Colors: Red, Black & White

Principal
Kathleen
Orloff



Seminole Ridge Community High

Prog. Type: Regular

School #: 3861 **Area:** West **Grade:** 9-12

Address: 4601 Seminole Pratt Whitney Rd., Lox., FL 33470

Web: http://www.edline.net/pages/Seminole_Ridge_Community_HS

Email: seminoleridgechs@palmbeachschools.org

Directions:

I-95 to Okeechobee, west on Okeechobee Blvd. approx. 14 miles; right on Seminole Pratt Whitney Rd. approx. 2.5 miles; school is on the left.

Phone: (561) 422-2600

PX: 42600 **Fax:**(561) 422-2623

Hours: 7:30-2:50

FY12 Enrollment: 2547

FY11 School Grade: B

School Board District: 6

Mascot: Hawk

Colors: Red & Silver

Principal
James
Campbell



Seminole Trails Elementary

Prog. Type: Regular
School #: 1711 **Area:** North **Grade:** K-5
Address: 4075 Willow Pond Rd., WPB, FL 33417
Web: https://www.edline.net/pages/Seminole_Trails_ES
Email: seminoletrailses@palmbeachschools.org
Directions:
I-95 at 45th St. West to Haverhill Rd. South to Roebuck Rd. East to Willow Pond Rd.

Phone: (561) 598-7000
PX: 77000 **Fax:**(561) 598-7050
Hours: 8:00-2:05
FY12 Enrollment: 936
FY11 School Grade: C
School Board District: 7
Mascot: Florida Panther
Colors: Black & Red

Principal
Judith
Garrard



South Grade Elementary

Prog. Type: Regular
School #: 2431 **Area:** Central **Grade:** K-5
Address: 716 South "K" St., Lake Worth, FL 33460
Web: https://www.edline.net/pages/South_Grade_ES
Email: southgradees@palmbeachschools.org
Directions:
I-95 to 6th Avenue South. East to "J" Street. South on "J" Street to 8th Avenue South. 8th Avenue South east to "K" Street. North to school.

Phone: (561) 202-9400
PX: 89400 **Fax:**(561) 202-9450
Hours: 8:00-2:05
FY12 Enrollment: 545
FY11 School Grade: C
School Board District: 7
Mascot: South Grade Surfers
Colors: Blue & Yellow

Principal
Michael Riley



South Intensive Transition

Prog. Type: Behavior Intervention
School #: 3046 **Area:** Alternative **Grade:** 6-12
Address: 1509 Barton Rd., Lake Worth, FL 33460
Web: https://www.edline.net/pages/Intensive_Transition_South
Email: intensivetransitionsouth@palmbeachschools.org
Directions:
I-95 to Lantana Rd. East to Andrew Redding Rd. North on Andrew Redding--turns into Barton Rd. at stop sign. School is immediately across the street.

Phone: (561) 202-0600
PX: 80600 **Fax:**(561) 202-0650
Hours: 7:30-1:05
FY12 Enrollment:
FY11 School Grade: N/A
School Board District: 4
Mascot:
Colors:

Principal
Dr. Voncia
Haywood



South Olive Elementary

Prog. Type: Regular
School #: 0572 **Area:** Central **Grade:** K-5
Address: 7101 S. Olive Ave., WPB, FL 33405
Web: https://www.edline.net/pages/South_Olive_Elementary_School
Email: southoliveves@palmbeachschools.org
Directions:
I-95 to Forest Hill Blvd. East to Olive Ave. Turn South (right) and go 2-1/2 blocks. School is on the West (right) side.

Phone: (561) 202-0200
PX: 80200 **Fax:**(561) 202-0250
Hours: 8:00-2:05
FY12 Enrollment: 674
FY11 School Grade: A
School Board District: 4
Mascot: Tiger
Colors: Blue & Gold

Principal
Hank Smith



Spanish River Community High

Prog. Type: Regular

School #: 1681 **Area:** South **Grade:** 9-12

Address: 5100 Jog Rd., Boca, FL 33496

Web: <http://www.palmbeach.k12.fl.us/SpanishRiverHS/>

Email: spanishriverhs@palmbeachschools.org

Directions:

I-95 to Yamato Rd. West to Jog Rd. School is at the intersection of Jog and Yamato Roads.

Phone: (561) 241-2200

PX: 22200 **Fax:**(561) 241-2236

Hours: 7:30-2:50

FY12 Enrollment: 2374

FY11 School Grade: B

School Board District: 5

Mascot: Sharks

Colors: Blue, White & Silver

Principal
William
Latson



Starlight Cove Elementary

Prog. Type: Regular

School #: 0771 **Area:** Central **Grade:** K-5

Address: 6300 Seminole Dr., Lantana, FL 33462

Web: https://www.edline.net/pages/Starlight_Cove_ES

Email: starlightcovees@palmbeachschools.org

Directions:

I-95 to Lantana Rd. Left onto Lawrence Rd. Turn left onto Kewanee. Turn left onto Seminole Drive. School's driveway is on right.

Phone: (561) 804-3600

PX: 83600 **Fax:**(561) 804-3650

Hours: 8:00-2:05

FY12 Enrollment: 742

FY11 School Grade: A

School Board District: 4

Mascot: Train

Colors: Blue & White

Principal
Susan Saint
John



Suncoast High

Prog. Type: Regular

School #: 0151 **Area:** North **Grade:** 9-12

Address: 1717 Avenue S, Riviera Bch., FL 33404

Web: http://www.edline.net/pages/Suncoast_High_School

Email: suncoasths@palmbeachschools.org

Directions:

I-95 exit to Blue Heron Blvd., go East. Turn right (South) on Congress Ave. to SW 13th St., turn left (East). Next left turn is Jake Lane. Enter school property.

Phone: (561) 882-3400

PX: 23400 **Fax:**(561) 882-3443

Hours: 7:30-2:50

FY12 Enrollment: 1523

FY11 School Grade: A

School Board District: 7

Mascot: Charger

Colors: Green & Gold

Principal
Linda
Cartlidge



Sunrise Park Elementary

Prog. Type: Regular

School #: 2691 **Area:** South **Grade:** K-5

Address: 19400 Coral Ridge Dr., Boca, FL 33498

Web: https://www.edline.net/pages/Sunrise_Park_Elementary_School

Email: sunriseparkes@palmbeachschools.org

Directions:

I-95 to Yamato. Go west until Yamato ends. Turn left onto Coral Ridge Dr.

Phone: (561) 477-4300

PX: 84300 **Fax:**(561) 477-4350

Hours: 8:00-2:05

FY12 Enrollment: 897

FY11 School Grade: A

School Board District: 5

Mascot: No Mascot

Colors: Orange, Green & White

Principal
Alicia Steiger



Sunset Palms Elementary

Prog. Type: Regular

School #: 0281 **Area:** South **Grade:** K-5

Address: 8650 Boynton Beach Blvd., Boynton B., FL 33437

Web: https://www.edline.net/pages/sunset_palms_elementary

Email: sunsetpalmses@palmbeachschools.org

Directions:

I-95 to Boynton Beach Blvd. Head west on Boynton Beach Blvd. The school is on the southwest corner of Acme Dairy Road and Boynton Beach Blvd. (just west of the turnpike).

Phone: (561) 752-1100

PX: 41100 **Fax:**(561) 752-1150

Hours: 8:00-2:05

FY12 Enrollment: 954

FY11 School Grade: A

School Board District: 3

Mascot: Sea Turtle

Colors: Seaside Blue, Sunset Orange & Yellow



Timber Trace Elementary

Prog. Type: Regular

School #: 2011 **Area:** North **Grade:** K-5

Address: 5200 117th Ct. N., P. B. Gardens, FL 33418

Web: https://www.edline.net/pages/Timber_Trace_Elementary_School

Email: timbertracees@palmbeachschools.org

Directions:

I-95 to PGA Blvd. West to Central Blvd. Turn north and go to 117th Ct. North. Turn east to school.

Phone: (561) 366-6200

PX: 86200 **Fax:**(561) 366-6250

Hours: 8:00-2:05

FY12 Enrollment: 859

FY11 School Grade: A

School Board District: 1

Mascot: Tiger

Colors: Gray & Teal



Tradewinds Middle

Prog. Type: Regular

School #: 2781 **Area:** Central **Grade:** 6-8

Address: 5090 S. Haverhill Rd., Greenacres, FL 33463

Web: http://www.edline.net/pages/Tradewinds_Middle_School

Email: tradewindsms@palmbeachschools.org

Directions:

From the North: I-95 to 6th Ave. South, 6th Ave. west to Haverhill Rd., south on Haverhill approx. 1/2 mile. (6th Ave. becomes Melaleuca w. of Congress.)

From the South: I-95 to Lantana Rd., Lantana west to Haverhill, Haverhill north approx. 1 mile.

Phone: (561) 493-6400

PX: 56400 **Fax:**(561) 493-6410

Hours: 9:15-3:50

FY12 Enrollment: 1199

FY11 School Grade: A

School Board District: 3

Mascot: Buccaneer

Colors: Red, Black & Pewter



Turning Points Academy

Prog. Type: Behavior Intervention

School #: 0842 **Area:** Alternative **Grade:** 6-12

Address: 1950 Benoist Farms Rd., WPB, FL 33411

Web: https://www.edline.net/pages/Turning_Points_Academy

Email: turningpointacademy@palmbeachschools.org

Directions:

I-95 or Florida Turnpike to Okeechobee Blvd. (West). Travel west approximately one mile past the Turnpike. The school is on the southeast corner of Okeechobee Blvd. and Benoist Farms Rd. (two-story building).

Phone: (561) 681-3700

PX: 43700 **Fax:**(561) 681-3750

Hours: 9:30-3:05

FY12 Enrollment:

FY11 School Grade: N/A

School Board District: 2

Mascot: Titans

Colors: Maroon & Gold



U. B. Kinsey/Palmview Elementary

Prog. Type: Regular

School #: 0361 **Area:** North **Grade:** K-5

Address: 800 11th St., WPB, FL 33401

Web: http://www.edline.net/pages/U_B_Kinsey_Palmview_ES

Email: ubkinseyes@palmbeachschools.org

Directions:

I-95 to Palm Beach Lakes Blvd. East to Sapodilla Ave. Right 1 block to 11th St. Turn right.

Phone: (561) 671-6500

PX: 86500 **Fax:**(561) 671-6550

Hours: 8:00-2:30

FY12 Enrollment: 510

FY11 School Grade: A

School Board District: 7

Mascot: Panda

Colors: Maroon & White

Principal
Adrienne
Howard



Verde Elementary

Prog. Type: Regular

School #: 1661 **Area:** South **Grade:** K-5

Address: 6590 Verde Trail, Boca, FL 33433

Web: https://www.edline.net/pages/Verde_Elementary_School

Email: verdees@palmbeachschools.org

Directions:

I-95 to Glades Rd. West to Powerline/Jog Rd. South to Verde Trail East. School on left.

Phone: (561) 218-6800

PX: 86800 **Fax:**(561) 218-6850

Hours: 8:00-2:05

FY12 Enrollment: 861

FY11 School Grade: A

School Board District: 5

Mascot: Viking

Colors: Green & White

Principal
Ira Margulies



Village Academy on the Art & Sara Jo Kobacker Campus

Prog. Type: Regular

School #: 2811 **Area:** South **Grade:** K-11

Address: 400 SW 12th Ave., Delray Bch., FL 33444

Web: https://www.edline.net/pages/Village_Academy

Email: villageacademyes@palmbeachschools.org

Directions:

I-95 to Atlantic Avenue East. Turn right onto 12th Avenue South. Go south to SW 4th St.

Phone: (561) 243-6100

PX: 86100 **Fax:**(561) 243-6150

Hours: 7:30-2:15

FY12 Enrollment: 773

FY11 School Grade: C

School Board District: 7

Mascot: Tiger

Colors: Black & Orange

Principal
Guarn Sims



Washington Elementary

Prog. Type: Regular

School #: 0191 **Area:** North **Grade:** K-5

Address: 1709 W. 30th St., Riviera Bch., FL 33404

Web: <https://www.edline.net/pages/WashingtonElementarySchool>

Email: washingtones@palmbeachschools.org

Directions:

I-95 to Blue Heron Blvd. East to Avenue "S." North to 29th Street. Turn west on 29th to school.

Phone: (561) 494-1200

PX: 81200 **Fax:**(561) 494-1250

Hours: 8:00-2:05

FY12 Enrollment: 372

FY11 School Grade: C

School Board District: 7

Mascot: Shark

Colors: Blue & Gold

Principal
Sandra
Edwards



Waters Edge Elementary

Prog. Type: Regular

School #: 0031 **Area:** South **Grade:** K-5

Address: 21601 Shorewind Dr., Boca, FL 33428

Web: https://www.edline.net/pages/Waters_Edge_Elementary_School

Email: watersedgees@palmbeachschools.org

Directions:

I-95 to Palmetto Park Rd. West to end. Turn right at Shorewind.

Phone: (561) 852-2400

PX: 82400 **Fax:**(561) 852-2450

Hours: 8:00-2:05

FY12 Enrollment: 839

FY11 School Grade: A

School Board District: 5

Mascot: Owl

Colors: Teal, Khaki, Gray

Principal
Dianne T.
Rivelli-
Schreiber



Watson B. Duncan Middle

Prog. Type: Regular

School #: 1971 **Area:** North **Grade:** 6-8

Address: 5150 117th Ct. N., P. B. Gardens, FL 33418

Web: https://www.edline.net/pages/Watson_B_Duncan_Middle_School

Email: watsonbduncanms@palmbeachschools.org

Directions:

I-95 to PGA Blvd. West to Central Blvd. North to 117th Court North. East on 117th Court.

Phone: (561) 776-3500

PX: 53500 **Fax:**(561) 776-3550

Hours: 9:30-4:05

FY12 Enrollment: 1363

FY11 School Grade: A

School Board District: 1

Mascot: Panther

Colors: Forest Green & White

Principal
Jose Garcia



Wellington Community High

Prog. Type: Regular

School #: 2191 **Area:** West **Grade:** 9-12

Address: 2101 Greenview Shores Blvd., Wellington, FL 33414

Web: https://www.edline.net/pages/Wellington_High_School

Email: wellingtonhs@palmbeachschools.org

Directions:

I-95 to Forest Hill Blvd. West to South Shore Blvd. Left. Continue to Greenview Shores Blvd. Right.

Phone: (561) 795-4900

PX: 24900 **Fax:**(561) 795-4948

Hours: 7:30-2:50

FY12 Enrollment: 2440

FY11 School Grade: B

School Board District: 6

Mascot: Wolverine

Colors: Royal Blue, Silver & White

Principal
Mario
Crocetti



Wellington Elementary

Prog. Type: Regular

School #: 1671 **Area:** West **Grade:** K-5

Address: 13000 Paddock Dr., Wellington, FL 33414

Web: https://www.edline.net/pages/Wellington_Elementary_School

Email: wellingtones@palmbeachschools.org

Directions:

I-95 to Southern Blvd. West. Turn left onto Big Blue Trace and left onto Paddock Dr.

Phone: (561) 651-0600

PX: 40600 **Fax:**(561) 651-0650

Hours: 8:00-2:05

FY12 Enrollment: 810

FY11 School Grade: A

School Board District: 6

Mascot: Wildcat

Colors: Blue & White

Principal
Eugina Smith
Feaman,
Ed.D.



Wellington Landings Middle

Prog. Type: Regular

School #: 1701 **Area:** West **Grade:** 6-8

Address: 1100 Aero Club Dr., Wellington, FL 33414

Web: http://www.edline.net/pages/Wellington_Landings_MS

Email: wellingtonlandingsms@palmbeachschools.org

Directions:

I-95 to Southern Blvd. Go west to Binks Forest Club Drive. Turn left onto Binks Forest Club Drive. Binks Forest Club Drive will end in front of the school.

Principal
Blake Bennett

Phone: (561) 792-8100

PX: 58100 **Fax:** (561) 792-8106

Hours: 9:25-4:00

FY12 Enrollment: 1289

FY11 School Grade: A

School Board District: 6

Mascot: Gator

Colors: Orange & Blue



West Boca Raton Community High

Prog. Type: Regular

School #: 3251 **Area:** South **Grade:** 9-12

Address: 12811 Glades Rd., Boca Raton, FL 33498

Web: <http://WestBocaHighSchool.net>

Email: westbocaratonhs@palmbeachschools.org

Directions:

I-95 to Glades Road, go West. Approx. 3 miles west of State Road 441.

Principal
Mark Stenner

Phone: (561) 672-2001

PX: 42001 **Fax:** (561) 672-2014

Hours: 7:30-2:50

FY12 Enrollment: 2219

FY11 School Grade: B

School Board District: 5

Mascot: Bull

Colors: Navy, Tan & White



West Gate Elementary

Prog. Type: Regular

School #: 0481 **Area:** West **Grade:** K-5

Address: 1545 Loxahatchee Dr., WPB, FL 33409

Web: https://www.edline.net/pages/West_Gate

Email: westgatees@palmbeachschools.org

Directions:

I-95 to Okeechobee West to Congress Ave. South one block to Westgate Ave. West three blocks to Osceola Dr. South two blocks, school is on left.

Principal
Thais
Villanueva

Phone: (561) 684-7100

PX: 77100 **Fax:** (561) 684-7150

Hours: 8:00-2:05

FY12 Enrollment: 764

FY11 School Grade: B

School Board District: 7

Mascot: Gator

Colors: Green & White



West Riviera Elementary

Prog. Type: Regular

School #: 1401 **Area:** Transforma
tion **Grade:** K-5

Address: 1057 W. 6th St., Riviera Bch., FL 33404

Web: https://www.edline.net/pages/West_Riviera_Elementary

Email: westrivieraes@palmbeachschools.org

Directions:

I-95 to Blue Heron Blvd. East to Australian Ave. South to West 6th St. East to school.

Principal
Tonja
Lindsey-
Latson, Ed.S

Phone: (561) 494-1900

PX: 81900 **Fax:** (561) 494-1950

Hours: 8:00-2:05

FY12 Enrollment: 482

FY11 School Grade: D

School Board District: 7

Mascot: Mustang

Colors: Blue & White



West Transition Elementary (Crossroads)

Prog. Type: Behavior Intervention

School #: 3042 **Area:** Alternative **Grade:** 3-5

Address: 225 SW 12th St., Belle Glade, FL 33430

Web: https://www.edline.net/pages/Lake_Shore_Annex_Transition

Email:

Directions:

I-95 to Southern Blvd. west 40 miles. At light (SR80/US 441/SR15) turn left onto SR15. Proceed to 4th light (ML King Blvd/Ave E), turn right. At 2nd light (10th St.), turn right. Proceed to Ave. A and turn left. School is on left.

Phone: (561) 993-8400

PX: 88400 **Fax:**(561) 993-8450

Hours: 8:30-2:05

FY12 Enrollment:

FY11 School Grade: N/A

School Board District: 6

Mascot:

Colors:

Principal
Diane
Howard



Western Pines Middle

Prog. Type: Regular

School #: 2451 **Area:** West **Grade:** 6-8

Address: 5949 140th Ave. N., RPB, FL 33411

Web: https://www.edline.net/pages/Western_Pines_Middle_School

Email: westernpinesms@palmbeachschools.org

Directions:

Turn North onto Royal Palm Beach Blvd. from Okeechobee Blvd. Left on Persimmon to 140th Ave. N. right.

Phone: (561) 792-2500

PX: 52500 **Fax:**(561) 792-2530

Hours: 9:15-3:50

FY12 Enrollment: 1198

FY11 School Grade: A

School Board District: 6

Mascot: Tiger

Colors: Gold & Maroon

Principal
Robert
Hatcher



Westward Elementary

Prog. Type: Regular

School #: 0351 **Area:** North **Grade:** K-5

Address: 1101 Golf Ave., WPB, FL 33401

Web: https://www.edline.net/pages/Westward_Elementary

Email: westwardes@palmbeachschools.org

Directions:

I-95 to Palm Beach Lakes Blvd. East to 7th St. Turn south on 7th St. to Golf Ave. North on Golf; school on west side.

Phone: (561) 653-5200

PX: 85200 **Fax:**(561) 653-5249

Hours: 8:00-2:05

FY12 Enrollment: 666

FY11 School Grade: C

School Board District: 7

Mascot: Panther

Colors: Green & Gold

Principal
Bobbie
Brooks



Whispering Pines Elementary

Prog. Type: Regular

School #: 1781 **Area:** South **Grade:** K-5

Address: 9090 Spanish Isles Blvd., Boca, FL 33496

Web: http://www.edline.net/pages/whispering_pines_es

Email: whisperingpineses@palmbeachschools.org

Directions:

I-95 to Yamato Road then go west on Yamato to Lyons Road and go North to Spanish Isles Blvd. (on the left).

Phone: (561) 672-2700

PX: 52700 **Fax:**(561) 672-2750

Hours: 8:00-2:05

FY12 Enrollment: 550

FY11 School Grade: A

School Board District: 5

Mascot: Unicorn

Colors: Blue & White

Principal
Walter
Cornell



William T. Dwyer High

Prog. Type: Regular

School #: 2201 **Area:** North **Grade:** 9-12

Address: 13601 N. Military Trail, P. B. Gardens, FL 33418

Web: https://www.edline.net/pages/William_T_Dwyer_High_School

Email: williamtdwyerhs@palmbeachschools.org

Directions:

I-95 to Donald Ross Rd. East to Military Trail. South on Military. School on west side.

Phone: (561) 625-7800

PX: 47800 **Fax:**(561) 625-7870

Hours: 7:30-2:50

FY12 Enrollment: 2356

FY11 School Grade: A

School Board District: 1

Mascot: Panther

Colors: Maroon, Navy Blue & Silver

Principal
Joseph Lee



Woodlands Middle

Prog. Type: Regular

School #: 1921 **Area:** Central **Grade:** 6-8

Address: 5200 Lyons Rd., Lake Worth, FL 33467

Web: http://www.edline.net/pages/Woodlands_Middle_School

Email: woodlandsms@palmbeachschools.org

Directions:

I-95 to Lantana Rd. West to Lyons Road (approx. 9 miles). Right on Lyons; school on east side.

Phone: (561) 357-0300

PX: 40300 **Fax:**(561) 357-0307

Hours: 9:15-4:05

FY12 Enrollment: 1218

FY11 School Grade: A

School Board District: 6

Mascot: Mustang

Colors: Navy Blue & Gray

Principal
Jeffrey Eassa



Wynnebrook Elementary

Prog. Type: Regular

School #: 1391 **Area:** West **Grade:** PK-5

Address: 1167 Drexel Rd., WPB, FL 33417

Web: http://www.edline.net/pages/Wynnebrook_Elementary

Email: wynnebrookes@palmbeachschools.org

Directions:

I-95 to Belvedere Rd. West approx. 4 miles to Drexel Rd. North on Drexel and school is one block on west side.

Phone: (561) 598-7400

PX: 77400 **Fax:**(561) 598-7450

Hours: 8:00-2:05

FY12 Enrollment: 791

FY11 School Grade: A

School Board District: 2

Mascot: Wildcat

Colors: Green & White

Principal
Jeffrey Pegg